Light Tower

ALUMNI ASSOCIATION

STUDENT ASSOCIATION PUBLICATION
FORT WAYNE BIBLE COLLEGE
Fort Wayne, Indiana

61

Light Tower

BETHANY HALL - Administrative Offices, Women's Dormitory, Classrooms

THIS IS F.W.B.C...

LEIGHTNER HALL
Women's Dormitory

SHADY COURT HOUSE
Women's Dormitory

FOUNDER'S MEMORIAL - School of Music, Auditorium, Gymnasium, Dining Hall, Classrooms

801 WEST RUDISILL HOUSE
Women's Dormitory

WHERE WE SEARCH FOR TRUTH...

SCHULTZ HALL
Men's Dormitory, Classrooms, School Laundry

PROVIDENCE HALL
Women's Dormitory

Reading Room of the new LEHMAN MEMORIAL LIBRARY

THE TRUTH TO SET US FREE

Mrs. Alvin Bump, assistant librarian, checks out books for Ruth Moser.

Christ said, "Ye shall know the truth and the truth shall set you free." (John 8:32). Students at Fort Wayne Bible College are searching for the truth--God's truth to be found in the educational, spiritual, and social realms of college life.

We learn the truth by knowledge and wisdom gained through study, by our spiritual growth in Christ-likeness through our Christian ministries, and by our daily walk in Christian fellowship. It is only when we have learned the truth ourselves that we can impart it to all tribes and nations of the earth.

Table of Contents

Title Page	1
Campus and Theme	2 - 4
Educational	6 - 47
Governing Board	8
Dedication	9
Faculty and Staff	10 - 16
Seniors	17 - 26
Underclassmen	27 - 47
Spiritual	48 - 65
Services	50 - 54
Crossroads	55
Music Ministry	56 - 59
Christian Service	60 - 65
Social	66 - 85
Extracurricular Activities	68 - 75
Athletics	76 - 80
Student Association	81 - 83
Campus Life	84 - 85
Advertising	86 - 95
Directory	96 - 100

Chairman . . . . . Jerry Cramer
Managing Editor . . . . . Gail Horrocks
Literary Editor . . . . . Alice Joy Weddle
Advertising Manager . . . . . David Jacobson
Circulation Manager . . . . . Jesse Adams

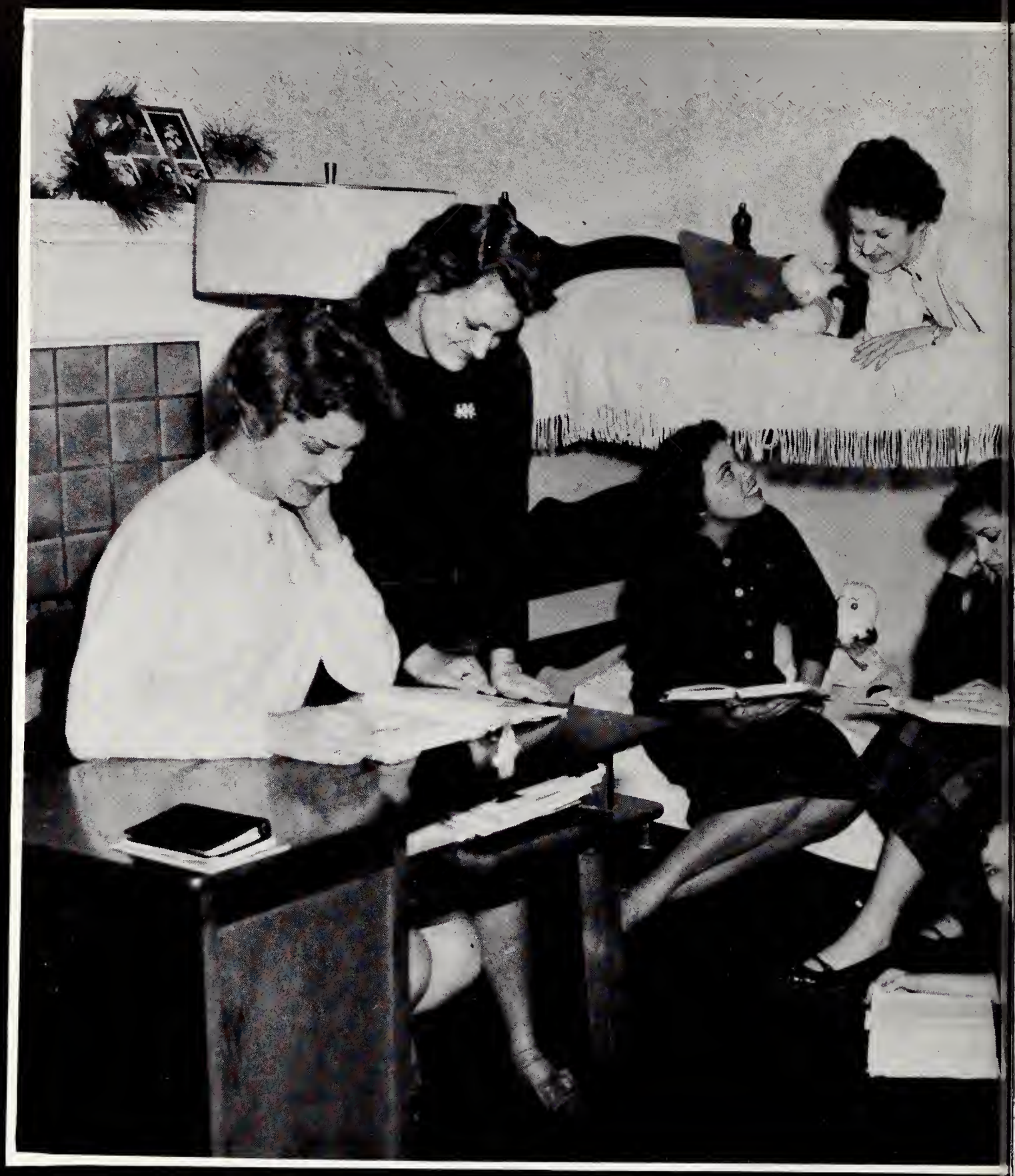

Education

We are born to inquire after
truth;
It belongs to a greater power
to possess it.
It is not . . . hid in the bottom
of the deeps, but rather
elevated to an infinite
height in the divine knowledge.

--Montaigne

Seated: Rev. Tillman Habegger, Dr. Clyde Taylor, Mr. James N. Beltz, Mr. J. Francis Chase, Rev. Carl Miller, Dr. Jared F. Gerig. Standing: Mr. Henry Amstutz, Rev. Roy Ramseyer, Rev. Robert Strubhar, Rev. John Nussbaum. Not Pictured: Rev. William Whiteman, Mr. Forrest Balsiger, Mr. Maurice M. Rupp.

GOVERNING BOARD

J. Francis Chase, Chairman

DEDICATION

To a man of God, friend of students, leader of men...kind, considerate...practical and efficient...firm but loving...ever calm... respected counselor...who feels a sense of responsibility under God for us (especially for those of us who never seem able to make it, but do)...who considers our problems his own...

To you, Dean Eicher, we dedicate the 1961 Light Tower; for in your home, on the ball field, in the classroom, and in the office, you have shown us Christ.

Dr. Jared F. Gerig has been traveling extensively this year in an effort to raise funds for our building program. He is serving in his fourth year as the president of Fort Wayne Bible College.

Prior to this time Dr. Gerig served the college as a member of the governing board, as a dean, and as an instructor. He has also had experience as a pastor, national youth leader, editor of a periodical, member of a mission board, and president of the Missionary Church Association. In serving the Lord, he has been a great spiritual leader to all of us.

Jared F. Gerig, A.B., Th.B., M.A., D.D.,
Professor

ADMINISTRATION

Herbert W. Byrne
A.B., B.D., M.S., Ed.D.
Dean of Education, Professor

Cyril H. Eicher
A.B., Th.B., M.A.
Dean of Students
Associate Professor

Herald J. Welty
B.R.E., M.S.
Registrar
Instructor in Education

Walter E. King
Assistant to the President
in Development

Mrs. Grant Hoatson
B.S.
Dean of Women

Harold W. Ranes
A.B., B.D., M. Th., M.A.
Dean of Men
Assistant Professor of Bible

Miss Joy Gerig
Director of Christian Service

C. V. Harter
Business Manager

FACULTY

Miss Eunice J. Conrad
A.B., M.A.
Assistant Professor of English

Miss Edith Ehlke
A.B., A.M. in Library Science
Librarian, Associate Professor

Richard M. Elmer
A.B., B.D., B.M., M.A.
Assistant Professor of Music

Rene Frank
M. Mus., D. Mus.
Professor of Music

Ralph A. Gallagher
A.B., Th.B., M.A.
Assistant Professor of
History and Science

Ira A. Gerig
B.M., M. Mus.
Assistant Professor of Music

Wesley L. Gerig
A.B., B.D., Th.M.
Assistant Professor of
Bible and Theology

Truman Gottschalk
B.A.
Instructor in Spanish

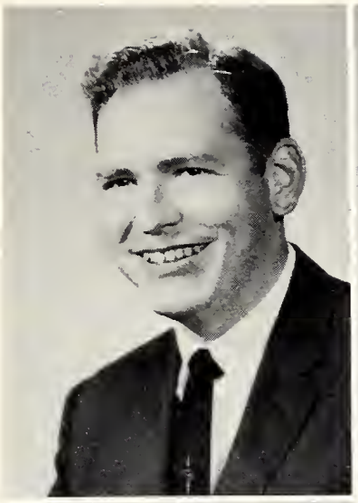

Grant Hoatson
A.B., M.A.
Instructor in Radio
and Journalism
Director of Public Relations

Walter J. Kerfoot
B.S., M.Mus.
Instructor in Music

Weldon O. Klopfenstein
Th.B.
Assistant Professor of
Bible and Theology

Earl Stanley Leonard
A.B., Th.B., M.R.E., M.A.
Instructor in Education

Oswald Morley
A.B.
Assistant Dean of Men
Coach
Instructor in Bible

Robert S. Myers
B.S., M.A.
Instructor in Music

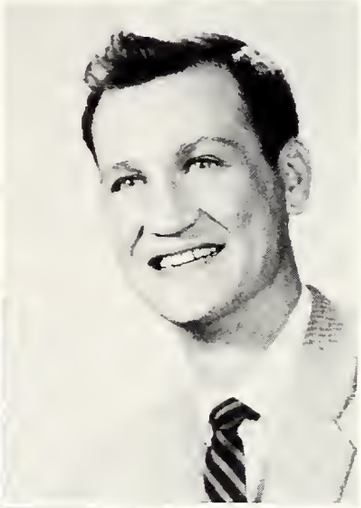

Miss Carolyn Pocock
B.M., M.M.
Instructor in Music

Miss Eleanor Mae Rich
R.N., B.S.
Instructor in Health

Miss Gladys Schumacher
B.A., M.A.
Assistant Professor of Education

Edward D. Simpson
B.S., B.D., Th.M., Th.D.
Associate Professor of
Bible and Theology

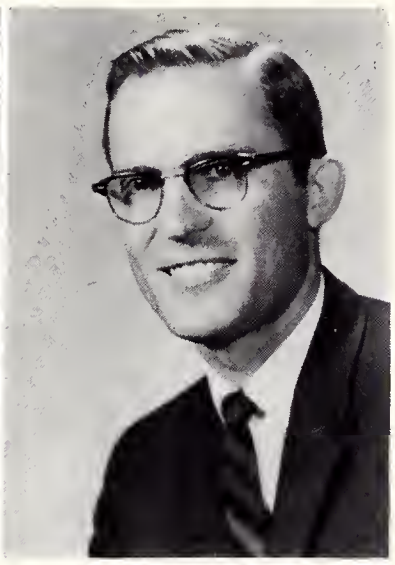

Mrs. Frances F. Simpson
A.B., M.R.E., D.R.E.
Associate Professor of
Religious Education

Timothy M. Warner
A.B., S.T.B., M.A.
Instructor in Missions

Forest Weddle
A.B., M.S.
Assistant Professor in
Bible and Archaeology
Director of Research and Guidance

Miss Dorothy A. West
B.A., M.A.
Instructor in Speech

Adolph Bley
Maintenance Assistant

Mrs. Myrtle Brown
Cook

Mrs. Alvin Bump
Assistant Librarian

Miss Shirley Cupp
Assistant to Bookkeeper

P. L. Eicher
Commissary Manager

Miss Martha Fiedler
Dining Room Supervisor

STAFF

Mrs. Fern M. Gallagher
Bookstore Manager

Miss Adelle Isaac
Secretary, Registrar's Office

Mrs. Grace King
Secretary, Public Relations Office

Mrs. Donna Leonard
Secretary, Guidance Office

Miss Millie Lindsey
Secretary to President

Miss Donna Lutton
Secretary to Dean of Students

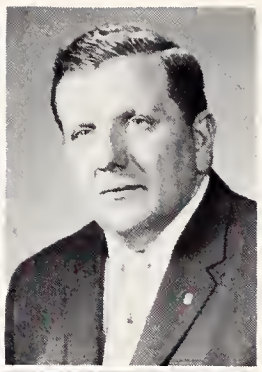

Miss Jennie Miller
Cook

Mrs. Betty Ranes
Hostess, Schultz Hall

Edison Reynolds
Director of Maintenance

Miss Evelyne Schmidt
Bookkeeper

Miss Ada Smith
Laundress

Mrs. Bertha Vlot
Cook

Miss Mary Ann Wagner
Secretary to Dean of Education

Mrs. Miriam Welty
Secretary, Founders Memorial Office

Dr. Lohman, the college physician, attends to a patient while Miss Rich watches.

Class Officers: Raymond Bryant, president; Judy Thompson, secretary; Morris Jacobsen, chaplain; Dorothy Martin, vice-president; Ronald Krause, treasurer; Carolyn Derreth, student council representative; and Mr. Cyril Eicher, adviser.

THE SENIOR CLASS

We remember when we became college students and how enjoyable, though perplexing, we found the freshman year. Then we became cocksure sophomores, anxious to hurry-scurry into our careers, yet willing to have our ambitions checked until after graduation. As juniors we saw our sophomoric knowledge diminish, and we began to find true wisdom. Leaning more and more on our Lord, we became seniors; and by May 29, 1961, we had learned to trust our Guide more completely than ever before. On that day we stepped across the threshold of graduation, ready to enter our life work for the Lord Jesus Christ and to keep on "reflecting His light."

JESSE ADAMS
B.A. in Pastoral Training. Sunday School Teacher 3,4,5; Tract Team 1,2; Youth Director 5; Mission Worker 5; Light Tower Circulation Manager 5; Oratorio 3,4,5; Youth Conference Treasurer 4; Youth Conference Committee 3; Alpha Kappa Club 3,4, President 5; Class Treasurer 1,4; Dormitory Council 3,5; A Cappella 5; Student Manager Varsity Basketball 4,5; Intramural Sports 1,2,3,4,5; Intramural Sports Leader 5; Orientation Leader 4,5.

GEORGIA BLACK
B.S. in Elementary Education. Child Evangelism 1,2; Sunday School Teacher 3; Junior Christian Endeavor 4,5; Dormitory Council 3, Vice-president 4.

JUNE MAXINE BAKER
B.S. in Elementary Education. Child Evangelism 2; Sunday School Teacher 3,4; Oratorio 1; Camera Club 4.

ALICE ROSE BLODGETT
B.S. in Missionary Nursing. Missionary Deputation 4,5; Camera Club 4; Dormitory Council Secretary 5.

MARY V. BELL
Standard Bible Course. Sunday School Teacher 1,2,3; Child Evangelism 2; Prayer Band Leader 2; Beginner's Church 1.

LYNN H. BOWMAN
B.A. in Speech. Sunday School Teacher 2; Mission Speaker 3,4; Junior Church Worker 4; Alpha Kappa Club 3,4; Speech Club 3,4; Parliamentarian 2.

LUELLA CATHERINE BURLEY
B.A. in Bible. Missionary Deputation 4.

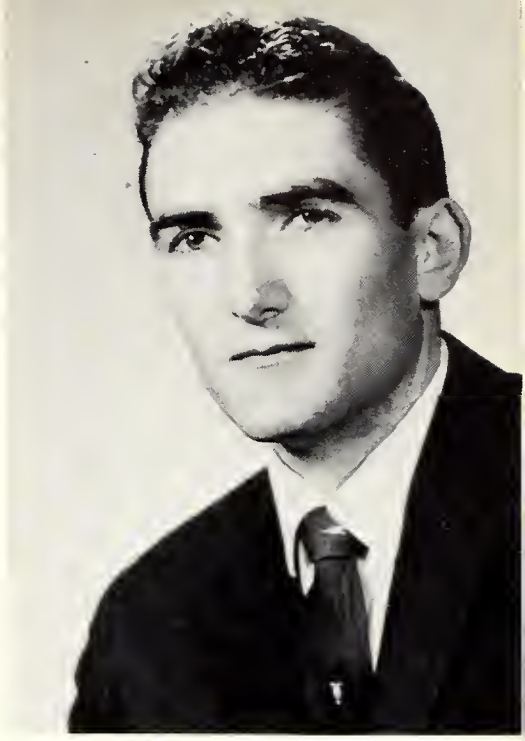

WESLEY F. CHRISTIAN
B.A. in Bible and Theology. Song Leader 1,2,3,4; Children's Worker 2,3,4; Choir Director 3; Assistant Pastor 3; Band 1,2; Class President 2; Class Vice-president 3; Youth Conference 3; Youth Conference Ensemble 4; Student Council 4.

RAYMOND BRYANT
B.S. in Missions. Tract Team 2; Sunday School Teacher 3; Song Leader 4; Class Chaplain 3; Class President 4.

CAROLYN E. DERRETH
B.S. in Missionary Nursing. Child Evangelism Helper 1; Hospital Visitation 5; Counselor 5; Junior Church 5; Oratorio 1; Intramural Sports 1; Dormitory Council 1; President 5; Student Council 5; Alpha Kappa Club 5.

PAUL DeMERCHANT
B.S. in Missions. Song Leader 1,2; Sunday School Teacher 2; YFC Club 2; Gospel Team 3,4; Class President 2; Class Vice-president 1,3; Student Council 1,3; SMF Ensemble 1; Band 1, President 2; Oratorio 2; A Cappella 2,4; SMF Vice-president 3; Youth Conference Publicity Chairman 4; Intramural Sports 1,2,3,4; Alpha Kappa Club 3,4.

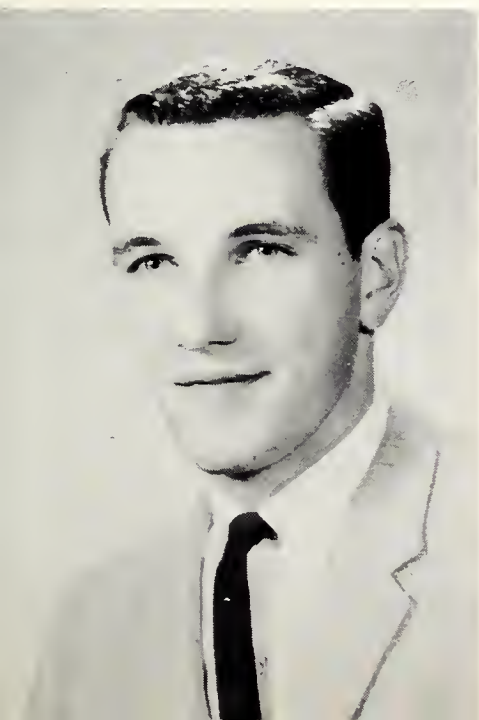

LARRY VAUGHN EICHER
Bachelor of Sacred Music. Gospel Team 2,3; Choir Director 4; SMF Organist 1,2, Treasurer 3, Music Director 4; Youth Conference Music Chairman 3, Organist 1,2,4; Class Chaplain 1; Student Council 2; A Cappella 1,2,4; Oratorio 1,2,3, President 4; Music Club 1,4; Intramural Sports 1,2,3,4; Crossroads Ensemble 1, Organist 3,4.

MARY ANN ELLIS
B.S. in Elementary Education. Primary Church 2; Children's Meeting 4; Child Evangelism 3; Sunday School Teacher 5; Student Education Association 5.

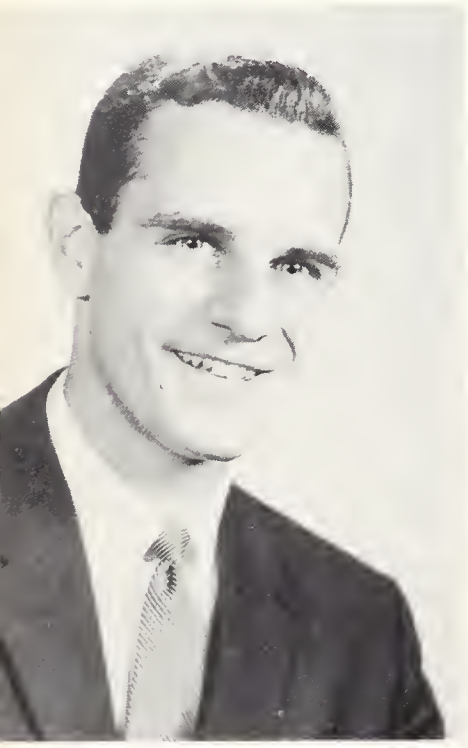

WILLIAM DEAN GERIG
B.S. in Missions. Sunday School Teacher 3; Pastor 4; SMF President 4.

HANNI FEURER
B.A. in Missions. Sunday School Teacher 3; Music Club 3; Speech Club 3; Oratorio 3; A Cappella 4.

MARLA ANN GUSTAFSON
B.A. in Social Science. Junior Church Leader 2,3; Sunday School Teacher 4; Band 1, Secretary 2; Theta Beta 1; Dormitory President 4.

GRETCHEN GALLAGHER
B.S. in Music Education. Sunday School Chorister 1,2; Gospel Team 1,2; Church Pianist 2, 5; Sunday School Teacher 5; Youth Worker 4; Music Club 2,4,5; Camera Club 1,5, Secretary 2,4; Booster Club 5; Band 2,4; Librarian 5; Oratorio 4,5; A Cappella 5; Light Tower Staff 2, Managing Editor 4; Theta Beta 1,2.

CRYSTEL HAFER
B.S. in Elementary Education. Sunday School Teacher 2; Church Nursery Attendant 2; Nazarene Caravan Guide 1; Student Education Association 1.

GAIL ILENE HORROCKS
B.A. in Christian Education. Gospel Team 2; Sunday School Teacher 4; Oratorio 2,3,4; A Cappella 2; SMF Ensemble 3; Dormitory President 3; Light Tower Staff 3, Managing Editor 4; Prayer Band Leader 4; Orientation Leader 3,4.

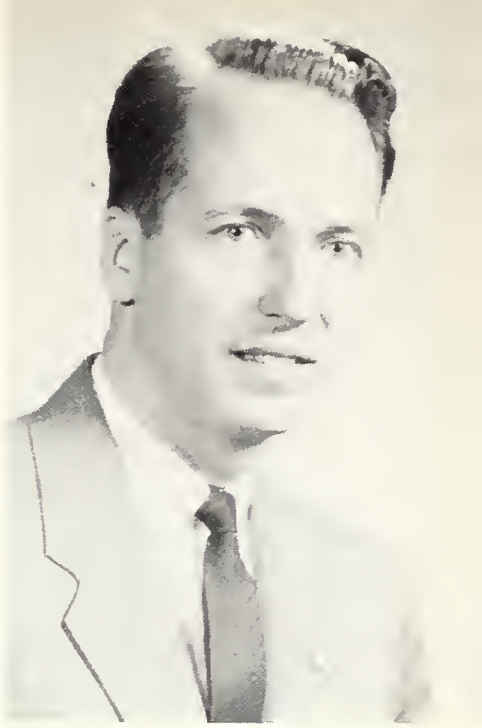

MORRIS JACOBSEN
B.A. in Missions. Missionary Deputation 5; Class Chaplain 5; Alpha Kappa Vice-president 5.

PATRICIA MAE HARTUNG
B.A. in Missions. Children's Mission Worker 1,2,3; Sunday School Teacher 2; Camera Club 2,3; Alpha Kappa Club 3, Secretary-treasurer 4.

YVONNE JOHNSON
B.S. in Missionary Nursing. MYF Officer 3,4; Sunday School Teacher 5; Church Choir 5; Oratorio 1; Theta Beta 1; Intramural Sports 1.

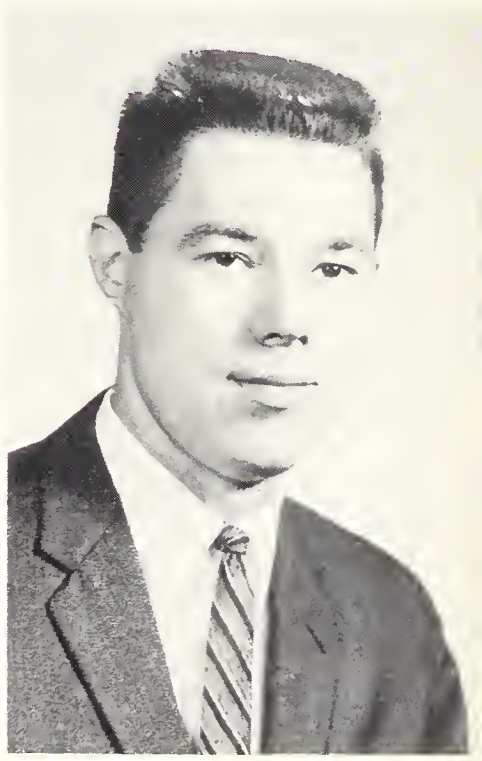

JAMES KEY
B.A. in Social Science. Assistant Pastor 3; Sunday School Teacher 4; Alpha Kappa Club 3,4.

DOROTHY JOHERL
B.S. in Elementary Education. Junior Church Leader 1,2; Child Evangelism 3; Gospel Team 4; Junior Church Pianist 4; Sunshine Makers 5; SMF Ensemble 3; Youth Conference Ensemble 3; A Cappella 3; Oratorio 1,3,4; Light Tower Staff 5.

RONALD W. KRAUSE
B.S. in Elementary Education. Gospel Team 1,2,3; Mission Worker 1, 2; Music Director 1,2,3,4,5; Sunday School Teacher 2; Youth Worker 3, 4; Class Treasurer 5; A Cappella 1; Oratorio 2; Band 1,2,3; Youth Conference 1; SMF Ensemble 3; Class Athletic Director 1; Varsity Basketball 1,2,3,4; Student Education Association 4,5; Intramural Sports 1, 2,3,4,5.

CAROL KATHLEEN McFARLAND
B.S. in Missionary Nursing. Gospel Team 1,5; Oratorio 1,5; A Cappella 5; Intramural Sports 1; Dormitory Council Secretary 5.

DOROTHY LEE MARTIN
B.S. in Missionary Nursing. Gospel Team 1,5; Intramural Sports 1,5; Class Vice-president 5; Student Council 5; Oratorio 5; A Cappella 5.

A. GAIL MAZARAKI
B.A. in Christian Education. Junior Church 5; Light Tower Staff 5.

ETHAN P. MAZARAKI
B.A. in Missions. Junior Church 4.

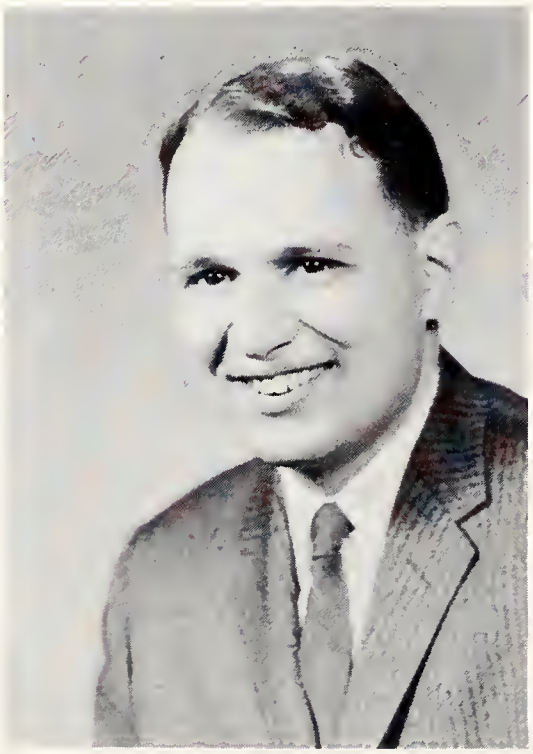

SHARON FAITH MEIER
Standard Bible Course. Sunday School Teacher 2; Beginner's Church Leader 3; Dormitory Council 2; Theta Beta 1.

RACHEL CHRISTINE MORRIS
B.A. in Christian Education. Gospel Team 2,4; Church Music 2; Junior Church 3; Music Club 1; Theta Beta Secretary 1; Band 1; Dormitory Council 1,2; Vice-president 3; Light Tower Class Editor 2,3,4, Assistant Art Editor 3; Youth Conference Secretary 3; SMF Publicity Director 4.

JANET SUE MILLER
B.S. in Missionary Nursing. Child Evangelism 1,4; Bible Study Group Leader 5; Theta Beta 1.

HOWARD L. MOSER
B.S. in Missions. Tract Team 1,3; "Know Your Bible" Club Counselor 4; Youth Sponsor 4,5; Dormitory Council 1; Class Treasurer 3; Class President 4; Prayer Band Leader 3.

SHARON NANTZ
B.S. in Elementary Education. Sunday School Teacher 3,4; Child Evangelism 1,2; Christian Education Committee 5; Sunday School Department Superintendent 5; Primary Church 3; Theta Beta 1,2; Student Education Association 5.

RUTH L. MOSER
B.S. in Missionary Nursing. Child Evangelism 1; "Know Your Bible" Club Counselor 5; Sunday School Pianist 5; A Cappella 1; Dormitory Council 1; Oratorio 1,5.

ELAINE A. NEIMAN
B.S. in Music Education. Gospel Team 1,2,3; Choir Director 4,5; Theta Beta 1,2; Oratorio 2,4,5, Vice-president 3; Easter Oratorio Soloist 4; A Cappella 2,3,4, Soloist 2,3; Youth Conference Ensemble 2,4, Music Chairman 5; SMF Ensemble 1,2,3,4; Booster Club 5; Crossroads Ensemble 2,3; Band 2,3,4,5.

DORTHA LENNAE ONSTOTT
B.A. in Christian Education. Primary Church Teacher 3; Junior Church Director 4; Sunday School Teacher 4; Counselor 4; Dormitory President 4; Booster Club 4; Oratorio 3; Alpha Kappa Club 3,4.

DOLORES RASHLEY
B.S. in Elementary Education. Junior Church Director 1,2; Junior Endeavor 4; Beginner's Church 3,4; Student Education Association 4,5; Theta Beta 1,2,3.

CAROLINE ELAINE PERRY
B.A. in Missions. Gospel Team 1; Sunday School Teacher 2,3,4; Class Treasurer 1; Class Secretary 2,3; Oratorio 2; Intramural Sports Leader 3; Youth Conference Co-chairman 3.

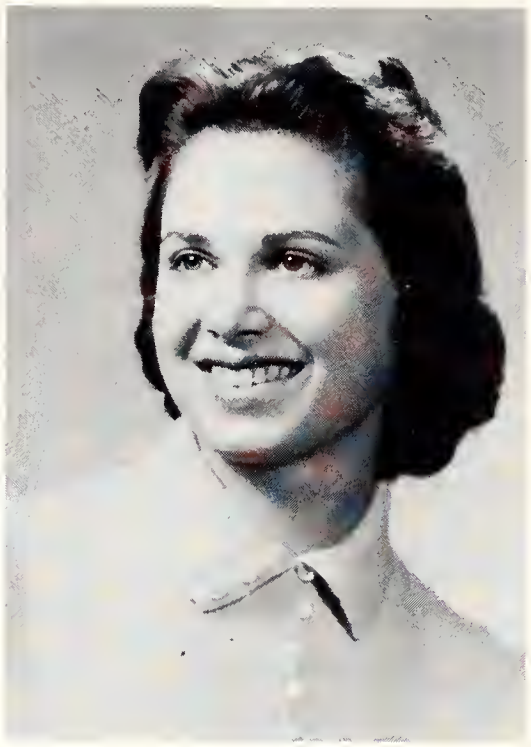

ORVILLE ROACH
B.A. in Social Science. Sunday School Teacher 1,2,3,4, Youth Director 2; Alpha Kappa Club 3,4; Light Tower Class Editor 4.

LOWELL VINCENT PETERSON
B.A. in Bible and Theology. Sunday School Teacher 3; Mission Worker 4,5; Dormitory Council 3; Intramural Sports 4,5; Camera Club 5.

DOROTHY RUPP
B.S. in Elementary Education. Gospel Team 1,2; Sunday School Teacher 4; Primary Church Leader 4; Child Evangelism 3; A Cappella 1, 2,3; Oratorio 1,3; Youth Conference Ensemble 3; SMF Ensemble 2,3; Crossroads Ensemble 3; Class Secretary 2; Light Tower Staff 3; Dormitory Council 2,3; Theta Beta 2.

PHYLLIS JEAN SCHOLFIELD
B.S. in Christian Education and Music. Gospel Team 2; Sunday School Teacher 3, Department Superintendent 4; Church Pianist 1, 3,4; Youth Worker 3,4; Oratorio 1, 3,4; Music Club 1,2; Theta Beta 1, 2; Play Prompter 2.

NANCY SINN
B.S. in Missionary Nursing. Gospel Team 3,4,5; Counselor 5; Dormitory Council 3,5; SMF Secretary 4, Ensemble 5; Youth Conference Ensemble 4; Crossroads Ensemble 4,5; School Play 4; A Cappella 5; Booster Club 5.

DAVID R. SHADY
B.S. in Missions. Boy's Club 1; Sky Pilots 2; Sunday School Teacher 3; Church Missionary Board President 4; Intramural Sports Leader 3; Intramural Sports 1,2,3,4; SMF Vice-president 4; Dormitory Council 4.

JUDY ANN THOMPSON
B.A. in Christian Education. Sunday School Teacher 3,4. Child Evangelism 4; Alpha Kappa Club 3,4; Oratorio 3; Class Secretary 4.

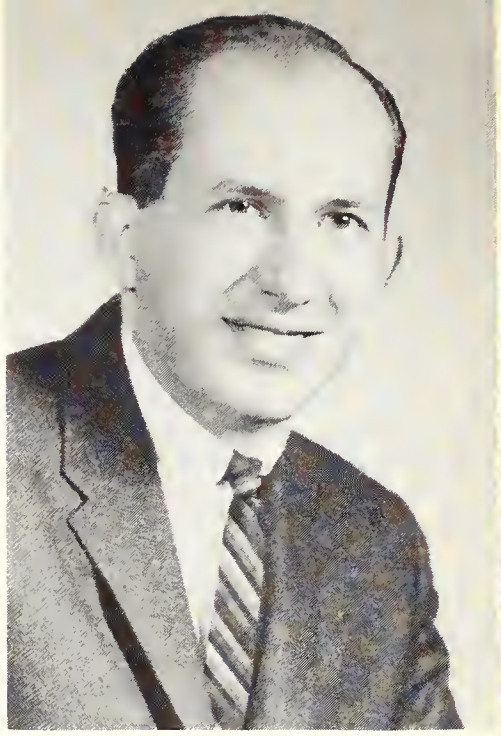

WILLIAM E. SHOOT
Bachelor of Sacred Music. Youth Work 1; Assistant to Minister of Music 1; Organist 2,3,4,5; Music Club Treasurer 2, Vice-president 3, President 4.

DAVID F. TRUIT
Bachelor of Religious Education. YFC Co-ordinator 1; President of Youth Group 1; Youth Worker 3; Beginner Department Superintendent 4; Youth Interne 5; Gospel Team 2; Cheerleader 1,2,3; A Cappella 2,3; Class Treasurer 3; Oratorio 1; Youth Conference Chairman 4; SMF Ensemble 1,2; Crossroads Ensemble 3.

ELAINE VOSS
B.A. in Missions. Tract Team 1; Sunday School Teacher 2,3,4; Intramural Sports Leader 3; SMF Publicity Director 3; Secretary 4.

EVELYN WALLER
B.S. in Missionary Nursing. Child Evangelism 1; Junior Church Director 5; Theta Beta 1; Dormitory President 5.

CAROL ANN WATSON
B.S. in Elementary Education. Sunday School Teacher 1,2,4,5; Child Evangelism 2,3; Beginner Church 1; Sunshine Makers 1; Young People's Leader 5; Visitation 5; Theta Beta 1,2; Prayer Band Leader 2,3; Oratorio 1,3,4; Light Tower Staff 1; Youth Conference Co-chairman 3; Intramural Sports 2.

CAROL WATTERS
B.S. in Missionary Nursing. Child Evangelism 4; Junior Church Assistant 5; Dormitory Council 5; Light Tower Nurses' Editor 5.

GERALD C. WELSH
Standard Bible Course. Assistant Pastor 1,2,3,4; Varsity Basketball 1; Intramural Sports 1,2,3,4.

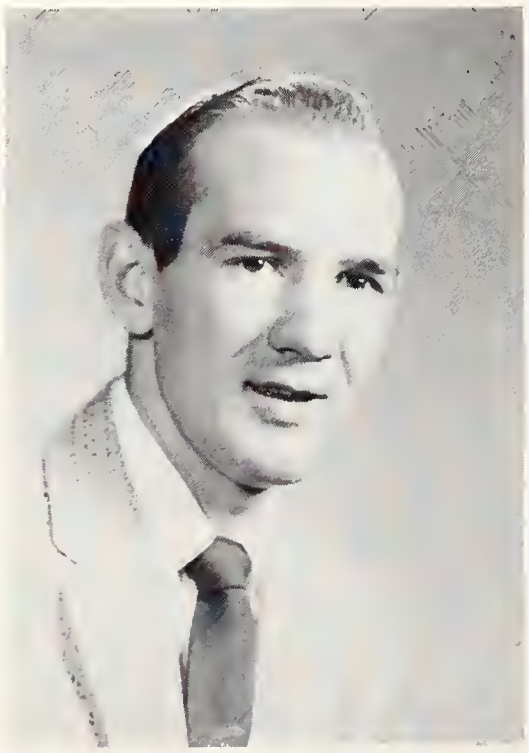

SHIRLEY ZIMMERMAN
B.A. in Missions. Gospel Team 1; Sunday School Teacher 2; Junior Church 3,4,5; Theta Beta 1,2; Band 1; Oratorio 1; Dormitory Council 2,3; Light Tower Staff 3.

NOT PICTURED:
Ronald Hodgin
Pearl Mullans
Charles Williams

Class Officers: Jim Clauser, president; Neal Rettig, student council representative; Diane Miller, secretary; Dr. Edward Simpson, faculty adviser; and Jerry Cramer, vice-president.

THE JUNIOR CLASS

Class parties, chapel services, special lectures, and the reception for the seniors kept the junior class busy. Besides these in-school activities, many of the juniors, being grounded in the things of God, held positions of responsibility in the churches of the city.

Having come this far in their college career, the junior class looked forward to their last days of spiritual and mental training; for "No man having put his hand to the plow, and looking back, is fit for the kingdom of God."--Luke 9:62.

Torrey Barcanic
Ralph Brandenburg

Janice Bloomer
Larry Brincefield

Esther Bolles
R. Mark Campbell

Norma Brandenburg
James Clauser

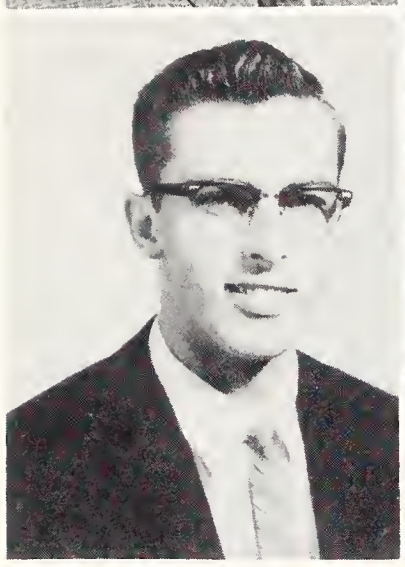

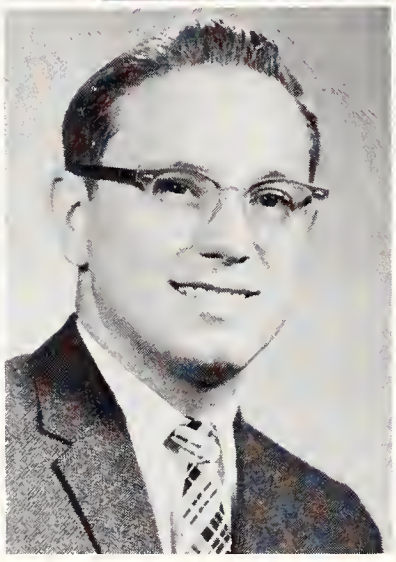

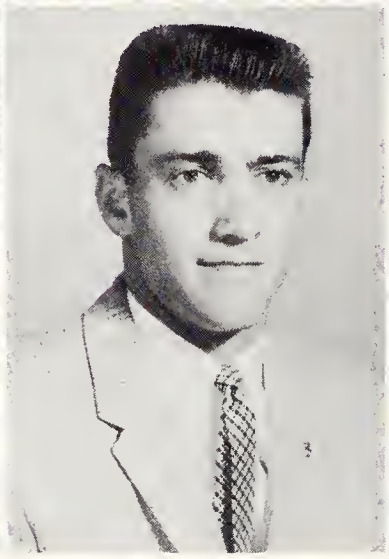

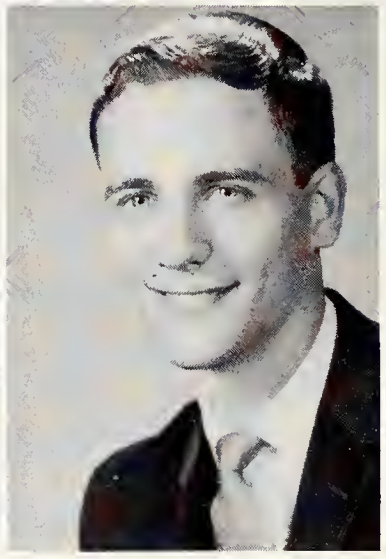

Jerry Cramer

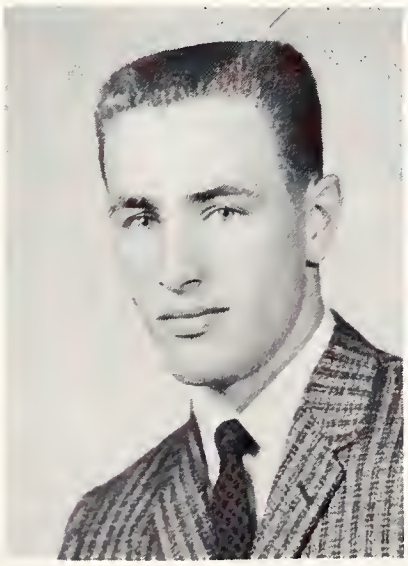

Donald Gerig

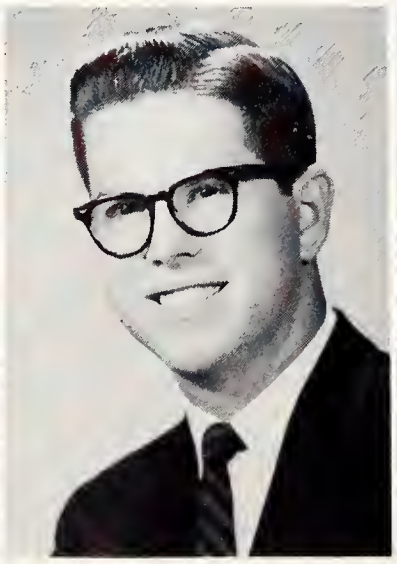

Dorothy Hackney

Ernest Hayden

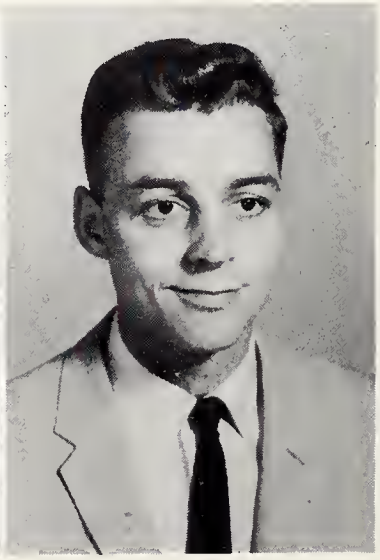

E. Ann Helmick
Paul Kulp

Anita Hoffman
Diane Miller

Kathleen Jacobsen
Judith Montei

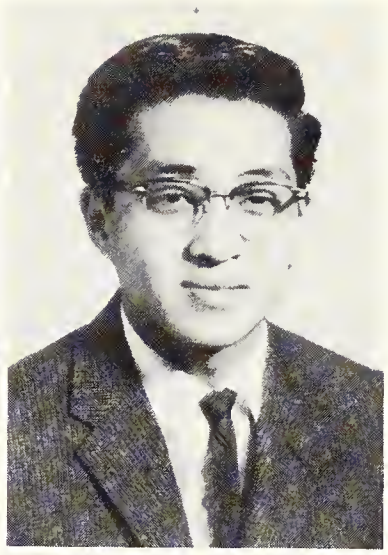

Stanley Kobayashi
Ellen Pedersen

THE JUNIOR CLASS

Daryl Platt

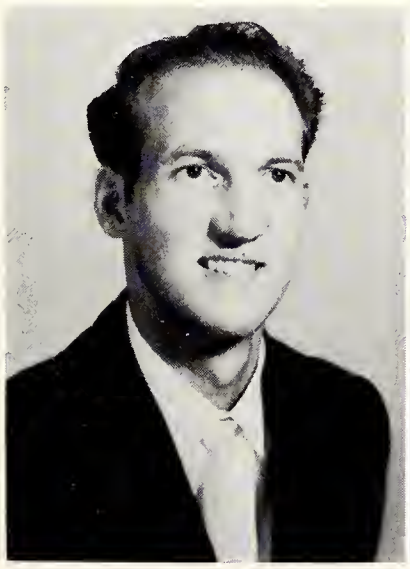

Neal Rettig

Donald Rice

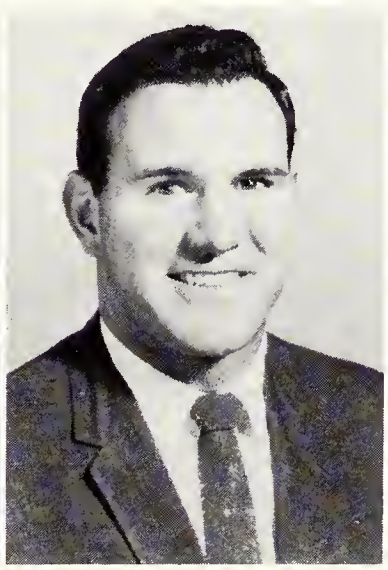

Marilyn Samrady

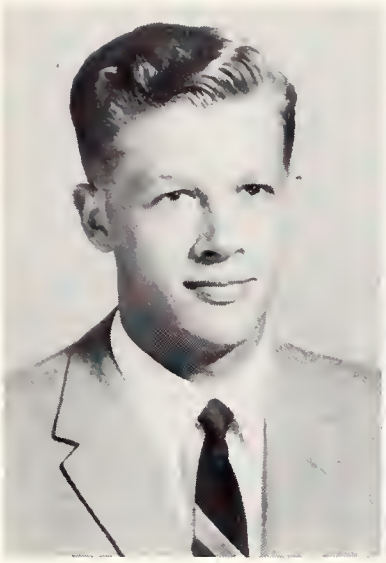

Gale Sherman

Steve Sprunger

John Trusdle

Arlene Zabel

THE JUNIOR CLASS

Mark Campbell inspects the junior display for Alumni Day.

NOT PICTURED:

Faye Adams
R. Gene Bertolet
Larry Cadaret
Clarence Eash
Charles Elliott
Harold Hatcher
Marie Kelley
James Line
Ronald Maser
Earl Messick
Shirley Swallow
Edwin Terui

Class Officers: Bob Wheat, president; Gary Inouye, treasurer; Carol Hughs, secretary; Ron Sonius, chaplain; Martha Brown, vice-president; Mr. Stanley Leonard, faculty adviser.

THE PRE-JUNIOR CLASS

Future schoolteachers comprised the larger part of the pre-junior class, since the majority of students in a five-year program are education majors.

The desire to become top Christian teachers led to unified group work on the projects the class undertook. Fellowship was greatest early in the year when the pre-juniors constructed an elaborate homecoming display--a sign of artificial red and white roses, which read, "Jesus, Rose of Sharon." Other activities gave the relatively small class added opportunity to serve Christ through group work.

Martha Brown
Gary Inouye

Shirlee Burr
David Jacobson

Nancy Fetter
Mary Kable

Carol Hughs
Darlene Krause

Monique Lefebvre

Lynnette Leslie

Elaine Maggart

Shirley Murry

Judy Nesseth
Edward Podlesak

Lorene Neuenschwander
Vincent Rupp

Robert Neuenschwander
James Shockney

Mary Jane Perry
Barbara Sprunger

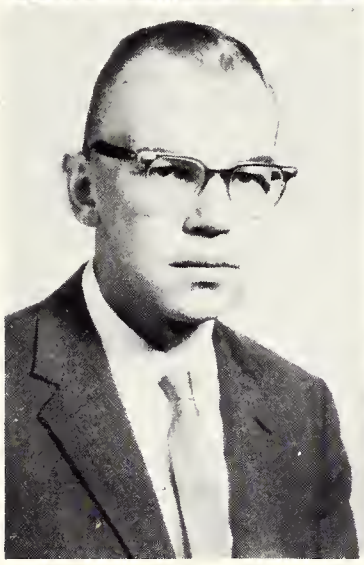

THE PRE-JUNIOR CLASS

Robert Wheat

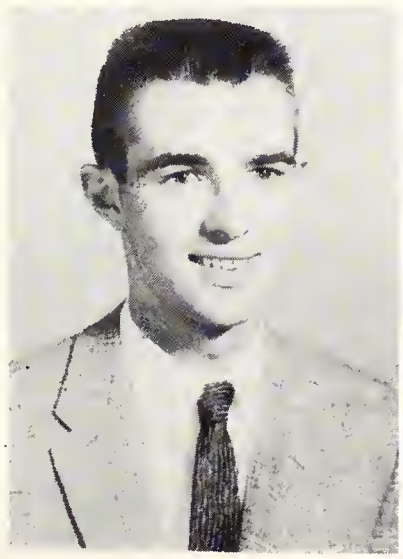

Merrell Wheeler

NOT PICTURED:

Ann Applegate
Virginia Cadaret
Neva Hirschy
Eileen Vorse
Lois Williamson

Class Officers: Duane Ford, vice-president; Don Dowdy, chaplain; Dr. Frances Simpson, faculty adviser; Marilyn Dissinger, secretary; Jim Kipp, treasurer; Arlan Birkey, president.

THE SOPHOMORE CLASS

As soldiers of Christ, the sophomore class chose the motto, "More than Conquerors." Their emblem, a cross and sword on a shield, served to remind them of some of the necessities of a Christian life--the shield of faith and the sword of the Spirit, which is the Word of God.

Among the activities of the sophomore class this year was the presentation of a chapel program. Musical numbers, readings, and slides of well-known paintings of Christ illustrated the greatest theme of all ages, "The Love of God."

Donna Akers
Joseph Bokel

Claudia Bell
Vonda Bollinger

William Beougher
John Bristol

Arlan Birkey
Philip Buchanan

Vernon Blue
Sharon Butcher

THE SOPHOMORE CLASS

Larry Cantrell
Duane Ford

Cora Caswell
Mary George

Marilyn Dissinger
Harry Gilpin

Donald Dowdy
James Gordon

Donald Dyck
Hugh Gushiken

Philip Hatmaker
David Klopfenstein

Ruth Henessee
Beatrice Kranich

DeLayne Hirschy
Ruth Landes

Roberta Huisman
Mary Lupton

James Johnson
Paul Mays

Tamara Morley
William Raines

Linda Mosier
Marilyn Reichard

Wilbert Neuenschwander
Lois Robbins

Janice Olson
Louise Sackett

Robert Perry
Robert Shannon

Dwight Sholl
Judith Truit

John Steiner
Charlotte Valentic

Virginia Sumser
Alice Joy Weddle

Raymond Tabuchi
William Wesner

Jane Tao
Helen Wolfe

THE SOPHOMORE CLASS

Mary Zeiter
Mae Zigler

NOT PICTURED:

Nancy Cash
Charles Davis
James Ebersole
James Fassler
Frank Graber
Lowell Halbert
Carolyn Hankey
Forrest Hayes
Sherril Holden
Harry McCrum
Gloria Nishihara
Judith Persons
Phillip Rice
Beulah Wilkin

Mary Lupton and Don Dowdy realize there is more to college life than studies.

Class Officers: Mr. Oswald Morley, faculty adviser; Judy Baker, student council representative; Alan Siebert, chaplain; Peggy Allen, vice-president; Phil Gerber, treasurer; Betty Campbell, secretary; and David Dyck, president.

THE FRESHMAN CLASS

Through their first year, the freshman class faced many new situations and experiences which they had to learn to handle; but needs were met and victories were won for Christ.

The first activity the freshmen participated in was the all-school picnic, where they were given a chance to meet many students and were challenged through a devotional period conducted by Mr. Stanley Leonard. Other projects such as the homecoming display they erected and the chapel program they presented helped them develop interest in academic, social, and spiritual things.

Peggy Allen
Judy Baker

Carolyn Amstutz
Ruth Baughman

Elaine Armstrong
Karl Bell

LaMonte Armstrong
David Berggren

George Ashley
Eleanor Berry

THE FRESHMAN CLASS

Shirley Berty
Nancy Brown

Stephen Binkley
Joyce Butts

James Blomquist
Cynthiann Byerly

Georges Bretz
Heather Cameron

Nancy Brooks
Elizabeth Campbell

Mary Cantrell
Warren Crawfis

Carolyn Clappe
Deanna Day

Eileen Clark
Judy Day

Sarah Cooney
Bonnie Deason

Janet Copley
David Dyck

Sandra Dye
Patricia Fowler

Richard Dyke
Phillis Freeman

Sharon Ebersole
Philip Gerber

Wendell Eicher
Gary Griffis

Carolyn Ewert
Dolores Hake

Judith Hall
Karen Heffner

Pauline Harnden
Kathryn Hoak

Carolyn Harris
Claire Hontz

Janyce Harris
Frances Horton

Glenda Hebblethwaite
Naomi Kaneshiro

THE FRESHMAN CLASS

Naomi Kerlin
Anita Laymon

John Kitchen
Juliann Leas

Joyce Kleinhen
Anna Mae Lehman

Ronald Kolibob
Marilyn Lehmann

Karin Lantz
Kathleen Line

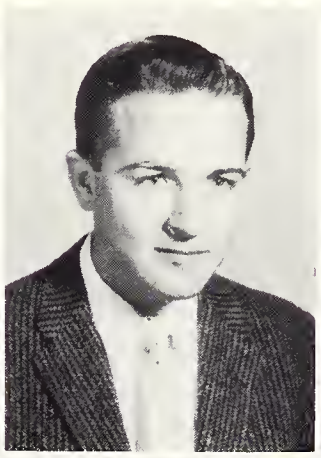

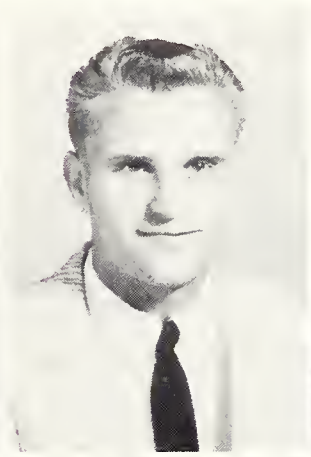

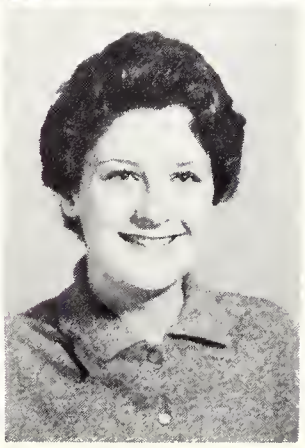

Judith Lumsden
Mary Masterson

Dorilda Lyman
John McAhren

Alan Magnuson
Cecelia McCrea

Jo Ann Martin
Charlotte McDonald

Marlene Maser
Robert McQueen

Vivian Mead
Grant Osborne

Roy Meyer
Judith Parson

Charlotte Miller
John Pierce

Norma Moser
Virginia Potts

Doris Niswander
Richard Price

Kathleen Prochaska
Sharon Robbins

Carmen Pusey
Carol Schifferly

Dilasie Ramlal
Patricia Schultz

Helene Rebsamen
Duane Seiple

Eva Rice
Alan Siebert

THE FRESHMAN CLASS

Betty Smith
Dale Stout

Priscilla Smith
Lois Stubbs

Ruth Stauffer
B. Joy Sutton

Duane Steiner
Glen Terui

Margaret Steiner
Erika Tetzlaff

Sandra Tucker
Lawrence Uczen
Calvin Waugh

Ruth Whitworth
George Wiggin
Lorraine Wingrove

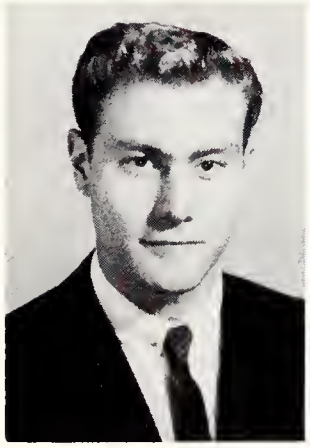

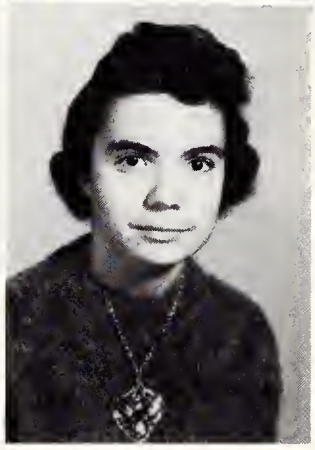

Donald Zimmerman
Sharon Zimmerman
W. Sharon Zimmerman

THE FRESHMAN CLASS

Cooperation is the keynote to success!

NOT PICTURED:

Larry Born
Calvin Bourn
Dale Burks
Maurice Marquart

NURSES

Janet Cochran

Mary Alice Cousins

Nurses receive training at Lutheran Hospital.

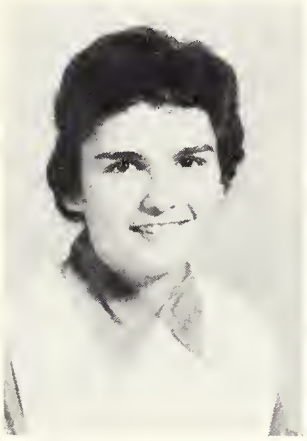

Judy Flick

Donna Grubb

Wahnetta Hamman

Patricia Rice

Phillis Rice

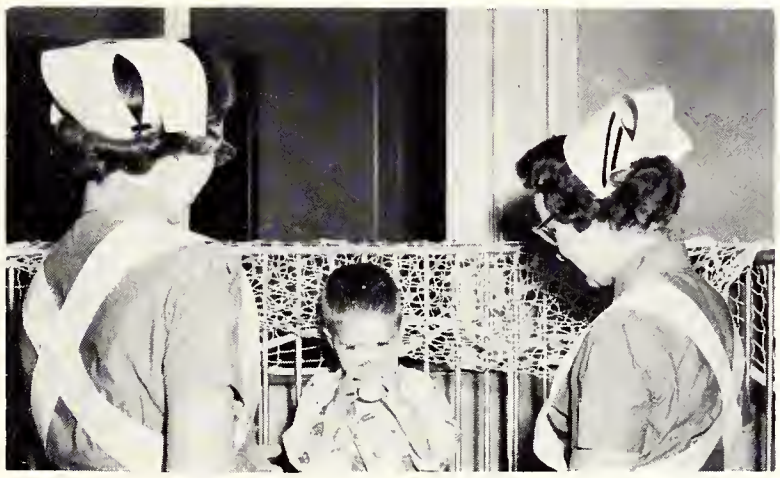

Donna Grubb and Pat Rice assist a young patient.

Margaret Shady

Eunice Simmons

"...Verily I say unto you, Inasmuch as ye have done it unto one of the least of these my brethren, ye have done it unto me."--Matthew 25:40.

Thirteen of our women students have given practical meaning to this verse this past year in the field of nursing. These registered nurses, studying for their degree of Bachelor of Science in Missionary Nursing, were engaged either full- or part-time in the various phases of the nursing profession. Donna Burd, Carolyn Derreth, Carol McFarland, Elizabeth Furman, Dorothy Martin, Ruth Moser. Nancy Sinn. Evelyn Waller, and Carol Watters worked as staff nurses at the Lutheran Hospital; Joyce Gerig worked as an obstetric nurse at St. Joseph Hospital; Yvonne Johnson worked as an office nurse for Dr. Taylor; Janet Miller worked as a psychiatric nurse at the Fort Wayne State School; and Alice Blodgett, a missionary on furlough from Sierra Leone, Africa, was busy doing duputation work.

Ten students from our college were in training at Lutheran Hospital: Mary Alice Cousins, Judy Flick, Wahnetta Hamman, Phillis Rice, Margaret Shady, first year; Janet Cochran, second year; Donna Grubb, Lola Harmon, Patricia Rice, Eunice Simmons, third year.

SECOND SEMESTER STUDENTS

Rosemarie Basel

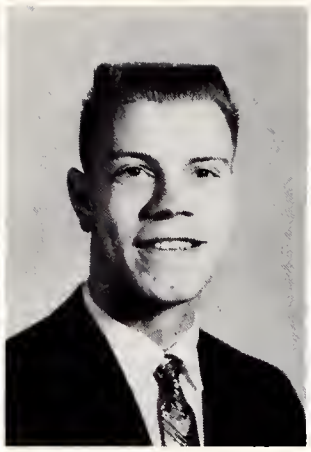
David Eicher

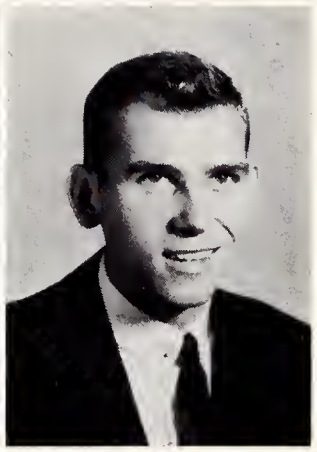
Lynn Fuelling

Kathleen Hamilton
Barbara Howard
Ednamae Mann
Ronald Morehead

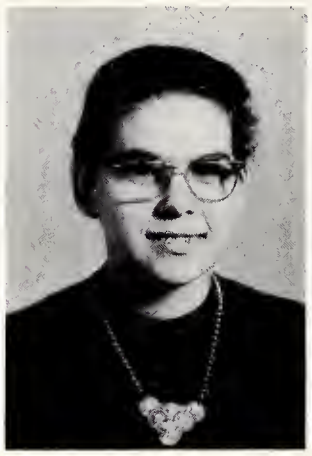

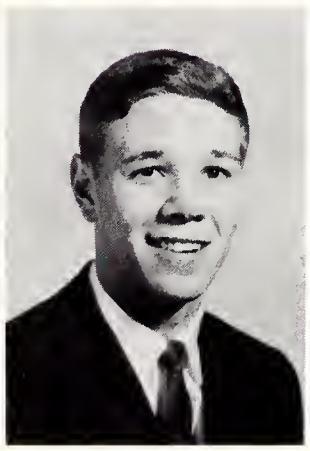

Zelda Pierson
Paul Ranes
David Rupp
Joyce Sarver

Nancy Schleigh
Dorothy White
William Williams

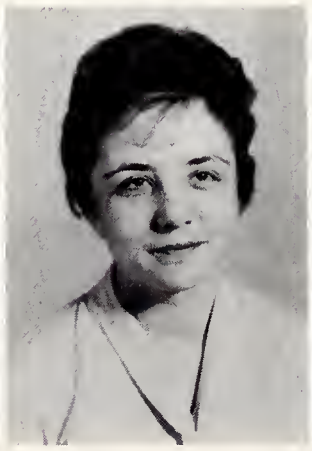

SPECIAL STUDENTS

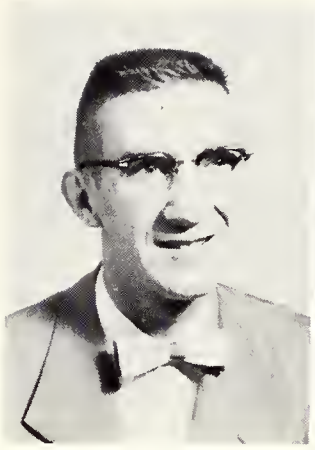

Albert Bell

Mary Gudeman

Gilbert Hoefakker

James Kipp
Donna Leonard
Alverna Messick

Karen Messick
Ronald Miller
Florence Weaver

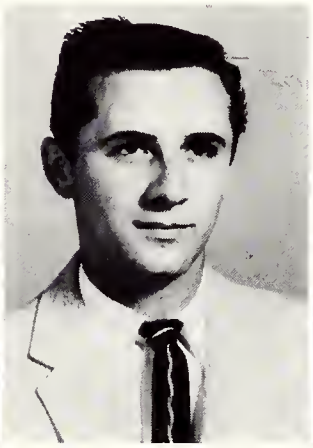

F.W.B.C. students express their support at the convention of the National Sunday School Association in St. Louis.

Spiritual

Get but the truth once uttered,
and 't is like
A star new-born, that drops into its place,
And which, once circling in its placid
round,
Not all the tumult of the earth can shake.

--James Russell Lowell

Missionary Conference - Dr. Dick Hillis, speaker; Mr. Norman Nelson, vocalist.

SMF

Reaching the lost is the goal promoted by the Student Missionary Fellowship, whose membership includes the entire student body.

SMF presents a chapel service every other Friday morning and a challenging evening service on alternating Friday nights.

During the first week in November, SMF sponsored the annual Missionary Conference with Dr. Dick Hillis of Orient Crusades as the principle speaker. Dr. Hillis was assisted by the Reverend Norman Nelson, a very capable vocalist using his talents to further the gospel in the Philippine Islands. The conference proved to be a time of real spiritual blessing and illumination.

SMF also partially supports three missionaries with weekly offerings and pledges from students: Miss Florence Cavender in South America, Mrs. Arthur Hall in Jamaica, and Mrs. Ronald Sonius in British West Africa.

Prayer Band Leaders: Jim Johnson, Kathryn Hoak, Mark Campbell, Charlotte Miller, and Warren Crawfis.

SMF Ushers: Robert Shannon, Larry Cantrell, Duane Ford, head usher; William Beougher, and Donald Zimmerman.

SMF Male Ensemble: Ronald Sonius, Donald Dowdy, Donald Dyck, Jerry Cramer, Dale Burks, David Dyck, Duane Steiner, Grant Osborne, Torrey Barcanic, Robert Neuenschwander, and Larry Eicher, director.

SMF Officers: Dave Shady, vice-president; Larry Eicher, chorister; Elaine Voss, secretary; Mr. Timothy Warner, adviser; Rachel Morris, publicity director; Bill Gerig, president; and Robert Wheat, treasurer.

SPIRITUAL EMPHASIS WEEK

Upper, The Rev. Gordon Wishart
Lower, Dr. J. A. Bandy

"If you can't tell people at home about the Lord Jesus, then we don't need you on the mission field." This is just one of the many startling statements that the Reverend Gordon Wishart of Ottawa, Canada, made during the first semester Spiritual Emphasis Week. As he told the reasons for the failure of several missionary candidates, many students realized that the seeds of those very same failures had already taken root in their own lives; many made renewed dedications to the Lord and to His work.

Dr. J. A. Bandy of the Toccoa Falls Bible College, Toccoa Falls, Georgia, delivered inspiring messages during the second semester services. May the decisions made during these weeks live on in our hearts and provide future inspiration to go on with the Lord.

YOUTH CONFERENCE

LOOKING FORWARD

Donald Gerig, Chairman

The college campus came alive with activity as crowds of young people arrived to attend the annual Youth Conference, April 28 through 30. This year those who attended heard messages and special music based on the theme, "Looking Forward."

The principle speaker, Dr. Richard H. Harvey, was chosen for his work with youth and for his notable service as one of the founders of Youth for Christ International. Dr. Harvey's ministry during this exciting week-end stirred the hearts of students as well as guests.

Upper, YOUTH CONFERENCE COMMITTEE: Mr. Wesley Gerig, Elaine Neiman, Donald Gerig, Ronald Maser, Lynnette Leslie, Miss Carolyn Pocock, Paul DeMerchant, and Shirley Burr.
Lower, YOUTH CONFERENCE ENSEMBLE: Men, left to right: Torrey Barcanic, Robert Shannon, Arlan Birkey, Steve Sprunger, James Clauser. Women, left to right: Elaine Neiman, director; Kathleen Line, Judy Day, Ruth Landes, Elaine Armstrong, and Arlene Zabel.

Dr. Richard Harvey

Students checking off their numbers as they enter chapel.

CHAPEL

"Draw nigh to God, and he will draw nigh to you." Chapel is the time we set aside daily amidst busy schedules to draw nigh unto God. Some chapel speakers include local pastors, evangelists, representatives from various Christian organizations, missionaries, and faculty members. Some chapel services are spent in testimony periods, and others are sponsored by various classes and school organizations.

Once a month, the entire morning is devoted to an extended chapel period of prayer and worship called "Day of Prayer." At this time many hearts are uplifted, and all of us are encouraged and challenged to be more effective in our Christian life and witness.

The Rev. Dean A. Dalton and the Rev. DeLos Holmes, Gospel Light Publications representatives, discuss last-minute details before chapel begins.

Stanley Leonard and Grant Hoatson record a faculty interview.

CROSSROADS

"Hail, Fort Wayne Bible College..." The Alma Mater announces Crossroads, a twenty-five minute program broadcast on radio station WOWO every Sunday morning at 7:05. Each program consists of musical numbers by the Crossroads Ensemble, directed by Ira Gerig; interviews of students, faculty, and special guests; a special musical presentation by some group other than the ensemble; and a short talk by a professor of the college.

During the summer, Crossroads featured Dr. Edward Simpson with an outstanding series of studies on the Sunday School lessons.

It is the prayer of those on the staff of Crossroads that someone may come face to face with Christ because they have heard His word on this program.

Upper left, Technicians Bill Gerig and Grant Hoatson stand by as a Crossroads program is about to begin.
Upper right, Larry Eicher, organist.
Lower, CROSSROADS ENSEMBLE: Men, left to right: William Gerig, Vernon Blue, Robert Neuenschwander, James Clauser, Philip Hatmaker, Mr. Ira Gerig, director. Women, left to right; Ruth Landes, Anita Laymon, Shirley Murry, Judy Nesseth, Nancy Sinn, and Sharon Robbins.

Dolores Hake, accompanist

ORATORIO

During the month of December, the Oratorio chorus presented Handel's "Messiah." Any student desiring to sing praises unto God may take part in this organization. Officers are elected by students of the chorus.

The chorus, composed of eighty voices; the twenty-two piece orchestra; and the guest soloists were under the direction of Mr. Richard Elmer, a new addition to the college faculty. Mr. Woodward Henry, Tenor; Miss Harriet Whonsetler, soprano; Mrs. Margaret Weber, contralto; and Dr. Ralph Appelman, bass, were the soloists for the presentation.

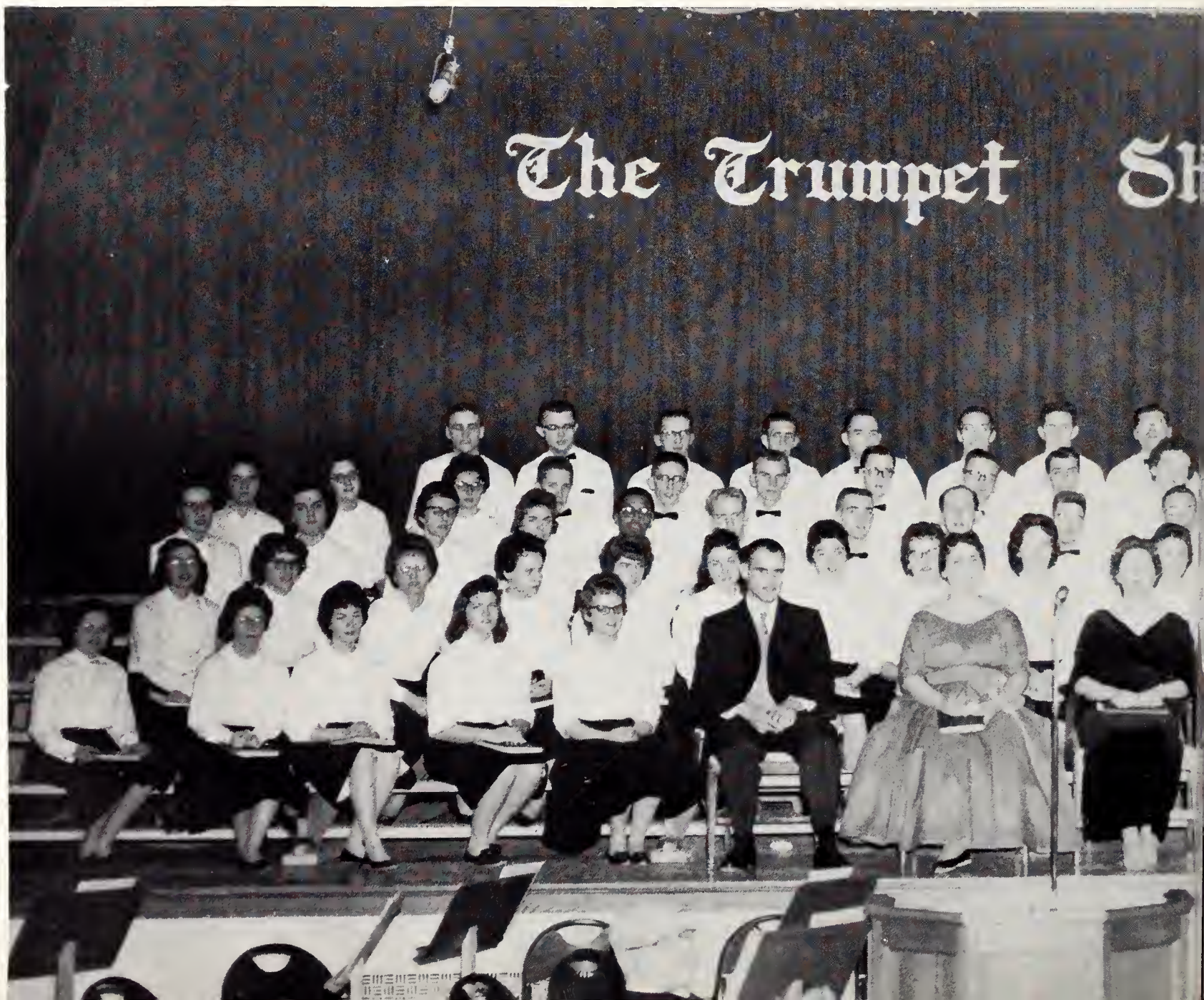

Mr. Elmer directing one of the many Oratorio rehearsals.

Oratorio Officers: Wendell Eicher, librarian; Duane Steiner, librarian; Peggy Allen, secretary; Larry Eicher, president; Miss Carolyn Pocock, accompanist.

Following the presentation the chorus and soloists enjoy singing Christmas carols while pictures are being taken.

Fourth Row: Robert Wheat, Robert Shannon, Jerry Cramer, Torrey Barcanic, Larry Eicher, Roy Clauser. Third Row: Peggy Allen, Deanna Day, Ruth Henessee, Hanni Feurer, Robert Neuenschwan-Zabel, Shirley Murry. Second Row: Kathleen Line, Carol Hughs, Dolores Hake, Elaine Armstrong, in Lantz, Gretchen Gallagher, Diane Miller. First Row: Heather Cameron, Sharon Robbins, Carol Dorothy Martin, Carolyn Ewert, Elaine Neiman, Betty Smith, Judith Truit, Mary Lupton.

A CAPPELLA CHOIR

Mr. Richard Elmer, director

Meyer, Arlan Birkey, Joseph Bokel, David Dyck, Duane Steiner, Grant Osborne, Vincent Rupp, James
der, John Pierce, Wendell Eicher, Donald Dowdy, Jesse Adams, Judy Nesseth, Judith Montei, Arlene
Mary Masterson, Naomi Kerlin, Vivian Mead, Dorothy Hackney, Elizabeth Campbell, Nancy Sinn, Kar-
McFarland, Ellen Pedersen, Marilyn Dissinger, Eleanor Berry, Mary Cantrell, Anna Mae Lehman,

The A Cappella Choir is open for membership to those students who qualify through a personal interview and tryout with the director. This year, for the first time, there were several alternates who participated in all concerts in the Fort Wayne area; they were especially needed in the Spring Concert which required a greater number of members than the tour required.

The purpose of the choir is "to present the glories of God in song and word;" it provides the students with the opportunities to bear a Christian witness, to minister to the needs of men through sacred music, and to represent the Bible College to interested churches.

During Easter vacation the choir toured Ohio, Pennsylvania, Maryland, and Washington, D.C., and climaxed the trip with the home concert on April 9. The Spring Concert featured the contata, "Rejoice Beloved Christians" (Buxtehude).

The choir also performed during the Youth Conference and the graduation exercises.

CHRISTIAN SERVICE

"Training for Service and Service in Training" has been one of the prime goals of Fort Wayne Bible College since its founding. This year greater emphasis was given to this motto as the Christian Service Department was reorganized under the leadership of Miss Joy Gerig. An introductory class in Christian service was instituted, various practical classes were held to aid the student in his assignment, and new forms were drawn up for the purpose of reporting the Christian service activities of each student. Observation and evaluation of the student's work was made as far as possible. Students were given practical experience in every phase of Sunday School teaching, Child Evangelism, youth work, gospel team ministry, and choral directing; also included were pastoral, mission, and jail work.

SUNDAY SCHOOL WORKERS

Third Row: William Raines, James Fassler, Ronald Morehead, Daryl Platt. Second Row: Jesse Adams, Shirlee Burr, Elaine Voss, Gail Horrocks. First Row: Louise Sackett, Neva Hirschy, Lorene Neuenschwander, Sharon Butcher.

William Shoot, Elaine Maggart, William Beougher, Gretchen Gallagher, James Clauser, Mary Kable, Duane Steiner, Grant Osborne, Shirley Swallow, Gary Griffis, Betty Smith, Joseph Bokel, Duane Seiple, Larry Eicher, Phyllis Scholfield, Daryl Platt, Elaine Neiman, Donald Dowdy.

CHURCH MUSIC WORKERS
CHILDREN'S WORKERS

Standing: Crystel Hafer, Carol Hughs, Louise Sackett, Ethan Mazaraki, Esther Bolles, Sherril Holden, Barbara Sprunger, Daryl Platt, Lynnette Leslie, Dortha Onstott, Carolyn Derreth, Duane Ford, Marilyn Reichard, Linda Mosier. Seated: Gail Mazaraki, Carol Watters, Carolyn Perry, Phyllis Scholfield, Evelyn Waller, Dorothy Joherl, Helen Wolfe.

GOSPEL TEAMS

Three Notes of Praise: Carol McFarland, Dorothy Martin, Rachel Morris.

Envoys: John Steiner, Jerry Cramer, Donald Dyck, Paul DeMerchant, Robert Neuenschwander.

Evangelaires: Diane Miller, Judy Nesseth, Shirley Murry, Nancy Sinn.

Keiklanis: Gary Inouye, Hugh Gushiken, Gloria Nishihara, Edwin Terui, Jane Tao, Raymond Tabuchi, Naomi Kaneshiro, Glen Terui, Stanley Kobayashi; Eleanor Berry, pianist.

Grace Notes: Elaine Armstrong, Marilyn Dissinger, Mary Lupton.

Standing: Janice Bloomer, Mary Zeiter, Anita Hoffman, Dortha Onstott, Judy Nesseth, Arlene Zabel, Shirley Murry, Janice Oleson. Seated: Sharon Butcher, Dorothy Hackney, Virginia Sumser, Diane Miller, Carolyn Derreth, Nancy Sinn.

COUNSELORS

Eleanor Berry is counseled by Dortha Onstott.

Diane Miller, Virginia Sumser, and Sharon Butcher are given some counseling helps by Mrs. Hoatson.

Judy Thompson, Vincent Rupp, Anita Hoffman, Beatrice Kranich, Philip Hatmaker, Lorraine Wingrove.

CHILD EVANGELISM WORKERS
YOUTH WORKERS

Standing: Robert Shannon, Robert Wheat, William Raines, Joseph Bokel, Grant Osborne, Neal Rettig, Ronald Maser. Seated: Edward Podlesak, Phyllis Scholfield, Arlene Zabel, Vonda Bollinger, Jesse Adams.

David Jacobson, James Shockney, James Line.

STUDENT PASTORS

MISSON WORKERS

Jesse Adams, Arlan Birkey, James Johnson, Mark Campbell, Lynn Bowman, Duane Steiner, Larry Cantrell, Elizabeth Campbell.

Social

Think truly, and thy thoughts
Shall the world's famine feed.
Speak truly, and each word of thine
Shall be a fruitful seed.
Live truly, and thy life shall be
A great and noble creed.

--Horatius Bonar

PI LAMBDA ZETA

Mr. Bill Harold answers questions regarding the Fort Wayne Civic Play House.

Pi Lambda Zeta, "making words come alive," was organized in the fall of 1958 for the following purposes: to relate speech to the life's work of each member, to promote speech and drama to the student body, to provide fellowship for those interested in speech, and to provide experience in speaking for the participating members.

Membership is open to anyone who manifests a strong interest. Pi Lambda Zeta attempts to make the meetings educational in various speech areas without putting a burden of preparation upon individual members. This year two of the activities included a speaker, Mr. Bill Harold, from the Fort Wayne Civic Play House and a visit to Grace Theological Seminary to hear and see a Bible-character impersonator.

Pi Lambda Zeta Officers: Vincent Rupp, president; Joyce Butts, secretary-treasurer; Miss Dorothy West, adviser; Donald Dowdy, vice-president. Not Pictured: Bonnie Deason, parliamentarian.

Alpha Kappa Club Officers: Jesse Adams, president; Pat Hartung, secretary-treasurer; Mr. Wesley Gerig, faculty adviser. Not pictured: Morris Jacobsen, vice-president.

ALPHA KAPPA CLUB

The Greek letter alpha denotes academic achievement; the kappa stands for preaching; the two letters together denote the development of expression in expounding the Word of God, and it is from them that the Alpha Kappa Club derives its name. Its two objectives are to develop an ability to understand and to use the Greek New Testament and to provide spiritual, academic, and social activity.

At each meeting a member presented a New Testament passage from the Greek. At the Christmas party the club had an enjoyable evening playing games which required the use of Greek words. A Greek banquet was held in February. As an annual project the club presented an award of $25 for the best Greek exposition of the year.

Alpha Kappa Club Members: Mr. Wesley Gerig, Jesse Adams, Arlan Birkey, Larry Cantrell, James Fassler, Dortha Onstott, Judy Thompson, Monique Lefebvre, Patricia Hartung, Robert Wheat, Paul DeMerchant.

Music Club Officers: Mary Kable, secretary; Ellen Pedersen, president; Dr. Rene Frank, faculty adviser; William Shoot, vice-president; Donald Dowdy, treasurer.

MUSIC CLUB

The Music Club can boast of having some of the most talented students as its members. Membership is not restricted and is open to all students that are music lovers and like good fun and fellowship.

Meetings are monthly and are held in faculty homes as well as on campus. Some of the club's activities included a presentation of types of music found on the mission field, a Valentine Party, and a field trip to the Conn Music instrument factory.

Jim Clauser captivates the interest of Music Club members.

Camera Club excursion.

"Look at the birdie."

CAMERA CLUB

Camera Club was organized for the purpose of glorifying God through photography--by the study of techniques, the development of skills, and the study of ways to use them for the Lord.

The Camera Club sponsored an afternoon field trip to the Bluffton Game Reserve, darkroom work in Shultz Hall, and its annual all-day field trip. A new development for the Camera Club this year was the processing and printing of colored film.

Camera Club Officers: Mr. Forest Weddle, faculty adviser; Carolyn Hankey, secretary; Joseph Bokel, president; Raymond Tabuchi, treasurer. Not Pictured: Larry Cadaret, vice-president.

LIGHT TOWER

Gail Horrocks, managing editor; Miss Eunice Conrad, faculty adviser.

Literary staff: Gail Mazaraki; Donald Dowdy; Alice Joy Weddle, editor.

Photographers: Joseph Bokel, Warren Crawfis.

Layout assistants: Alice Joy Weddle, Vincent Rupp.

Typists: Dorothy Joherl, Marilyn Samrady.

Portrait committee: Marilyn Samrady, Judith Truit.

Artist: Gene Bertolet.

Class editors: Rachel Morris, senior; Georges Bretz, freshman; Carol Watters, nurse; Orville Roach, senior; Cora Caswell, sophomore; Vincent Rupp, prejunior.

Jesse Adams, circulation manager; David Jacobson, advertising manager.

For over seven months the Light Tower staff worked feverishly on organizing and publishing the yearbook. The first month brought forth the theme "The Truth Shall Set You Free," then ideas for pictures and copy began to form.

The staff busied themselves with matching photos and names, and photographers hurried about taking those pictures that are worth a thousand words.

The editor learned the true meaning of frustration as problems arose and the hours till deadline rushed onward. Finally, amid the sighs of the staff, the last page of the 1961 Light Tower was completed and rushed to the post office to be sent to the publisher.

Mr. Harold Ranes, faculty adviser; Jerry Cramer, chairman.

BAND

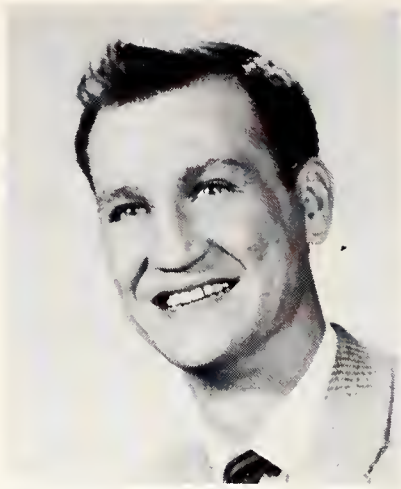

Mr. Robert Myers, director

Second Row: Sandra Tucker, Elaine Neiman, Mary Masterson, Edward Podlesak, Ellen Pedersen, Carrol Bley, David Dyck, William Gerig, Dale Stout, Mary Kable. First Row: Doris Niswander, Vivian Mead, Gretchen Gallagher, Carolyn Clappe, David Jacobson, Wendell Eicher.

Bands are almost an American tradition, and so the Bible College looks with pride upon the group of zestful musicians who form our band. Under the capable direction of Mr. Robert Myers, the college band gave enthusiastic support at pep rallies and basketball games and presented a concert during the spring.

Of course every band has to have rehearsals and this band was no exception. Everyone practiced hard and inevitably . . members laughed heartily when blunders were made.

The intramural program at F.W.B.C. has been helpful this past year in the following ways: in giving opportunities for recreational activities organized on a competitive basis, in creating an atmosphere of social activities in the realm of recreation, in developing Christian character through competition and cooperation, and in helping the students to make proper use of leisure time.

The student body was divided into six groups; each group had a captain and co-captain who were responsible for the participation of their own groups in the program. This group of leaders with Coach Morley and Miss Rich composed the Intramural Council.

Some of the sports included in this year's program were: tennis, golf, badminton, football, basketball, softball, table tennis, volleyball, track, and swimming.

Cossacks vs. Trojans

INTRAMURAL

Intramural Council: Jesse Adams, Ann Helmick, Steve Sprunger, Monique Lefebvre, Paul Mays, May Zigler, Joseph Bokel, Marla Gustafson, James Johnson, Linda Mosier, Donald Dyck, Martha Brown, Coach Morley.

Olympians vs. Lancers

Carolyn Clappe, Margaret Steiner, JoAnn Martin, Mary Zeiter.

SPORTS

James Kipp, Grant Osborne, Jane Tao, Gloria Nishihara, Mary Lupton, Mary Zeiter, Karen Heffner.

Olympians vs. Trojans

Upper left: "Hit it over this way," says Tim Ranes.

Upper right: Come on, Don, get it in.

Center left: Get that jump, Dave.

Center: No help from the opposition.

Center right: Two points for Meyer?

Lower left: Hey, Dale, this is no time for ballet.

Standing: Oswald Morley, Coach; Jerry Cramer, Manager; Philip Buchanan, Dale Burks, Roy Meyer, Timothy Ranes, Jesse Adams, Manager. Kneeling: John McAhren, Paul Mays, Donald Dyck, David Berggren, Mark Campbell, David Klopfenstein, James Blomquist.

VARSITY BASKETBALL

Under the leadership of Coach Morley, the team worked very hard this year, and they were steadfast in their Christian testimony on the basketball court.

Darlene Krause, Jim Clauser, Mae Zigler, Janet Copley, and Sharon Butcher lead the crowd in a rousing cheer for the team. Not Pictured: Cecelia McCrea.

Gee, at the moment it looks bad.

Booster Club Officers: Steve Sprunger, president; Monique Lefebvre, vice-president; Tamara Morley, secretary-treasurer; Miss Eleanor Rich and Mr. Oswald Morley, faculty advisers.

BOOSTER CLUB

The Booster Club was organized this year to create and maintain school spirit and to encourage attendance at basketball games. Membership is limited to fifty people who are received through application on a first-come, first-serve basis.

The club's activities have included nine pep rallies; three send-offs; a bus trip to Bethel College, Mishawaka, Indiana; the entertainment of the Bethel pep club; the purchase of hose for the basketball team; and the advertising for all of the games. The Booster Club has proven to be a real asset to our sports program this year.

BOOSTER CLUB MEMBERS

CAMPUS CLEANUP

Student Council: Standing: Mr. Harold Ranes, Sharon Butcher, Jerry Cramer, Neal Rettig, Mark Campbell, Daryl Platt, Carolyn Derreth, Duane Ford, Mr. Cyril Eicher. Seated: Virginia Cadaret, Peggy Allen, Judy Baker, Martha Brown, Dorothy Martin, Shirlee Burr, Anita Hoffman, Mrs. Grant Hoatson.

STUDENT ASSOCIATION

Every member of the student body belongs to the Student Association which was set up to foster spiritual growth and fellowship, to assist in providing a well-rounded program of extra-curricular activities, and to provide student representatives to the campus government. Its main responsibilities include the promotion of student activities and the representation of student opinion to the faculty. The executive committee is composed of the president, vice-president, secretary, and treasurer, who are elected by the student body, plus two representatives elected from each class.

This year the Student Association sponsored a campus cleanup, the blood mobile, the Christmas and Spring Banquets, a Halloween party, a special welcome to the guests on Alumni Day, and the furnishing of magazines for the student lounges. Its outstanding accomplishment was the organization of the Booster Club.

Seated at the guest table is Miss West, mistress of ceremonies, at the Christmas Banquet.

Bill Wesner and Joyce Butts render a duet at the Talent Show.

Dottie Hackney and Jan Bloomer "baby talk" to each other at the Talent Show.

A group of carolers at the Christmas Banquet.

Beauty and the beast.

Jim Clauser rakes with his radius.

COLLEGE

"I just got back from Mars."

Two tired misses on the way home from the Sunday School Convention.

Shakespeare or Bugs Bunny?

Get that bongo beat!

"Well, what would you do with him?"

"This typewriter is always making mistakes!"

LIFE

"But I just washed my feet!"

"Come on in and I'll give you a package of pills."

"I know he's in there!"

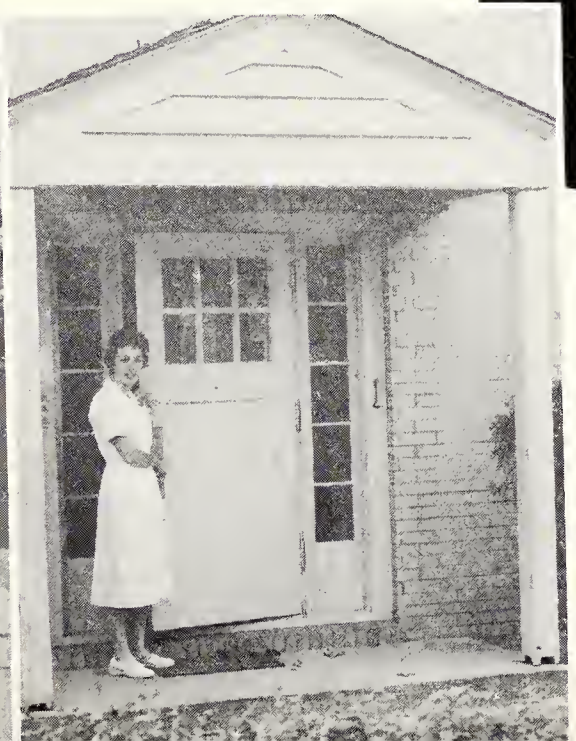

ADVERTISING

WE EXPRESS OUR SINCERE APPRECIATION TO THE FOLLOWING
WHOSE ADS APPEAR IN THIS SECTION

F.W.B.C. COLLEGE GROUPS
Junior Class
Pre-junior Class
Sophomore Class
Freshman Class
MCA Students Fellowship

CHURCHES AND ASSOCIATIONS
Christian and Missionary Alliance
First Brethren Church
First Missionary Church
Missionary Church Association
South Wayne E. U. B. Church

CHRISTIAN BOOKSTORES
Bible Truth Bookstore
Gospel Temple Bookshop

FORT WAYNE -- SHOPPING CENTER OF NORTHERN INDIANA

Brotherhood Mutual Insurance Co.
Coca Cola Bottling Co.
Doswell's Florists
Goller's Dry Cleaners
C. A. Grieger Co.
Hagerman Construction Corp.
Hall's Restaurants
Hobby House Restaurants
Menu Meats, Inc.
Minear Electric Co.
National Mill Supply, Inc.
Rolf Coal and Fuel Oil Corp.
Sunny Schick's
Schmidt Pharmacy
South Side Barber Shop
A. M. Strauss and Associates, Inc.
Troy Laundry
Waynedale Lumber and Supply Co.

HALL'S RESTAURANTS

No. 1, 1502 Bluffton	H-9443
No. 2, 1502 Bluffton	H-4267
No. 3, California Road	T-7015
No. 4, 4009 South Wayne Ave.	H-6173
No. 5, 2005 East State	E-4358
No. 6, 3005 Maumee	E-2037
Guest House	E-6248
Hot Food Delivery, 1502 Bluffton Rd.	H-4267
Eastend Restaurant, New Haven Ave.	E-7838

for the finest in food always . . .

"Ft. Wayne's Oldest Chevrolet Dealer"

C. A. GRIEGER CO.

130 E. Baker

Phone
A-0225 -SALES-PARTS-SERVICE

A. M. STRAUSS AND ASSOCIATES, INC.

Strauss Building A-4207

Architect for New FWBC Library

STORE HOURS: 8 A.M. - 6 P.M.
SAT. 8 A.M. - 5 P.M.

HAROLD A. HENRY

SOUTH SIDE BARBER SHOP

4 CHAIRS
APPOINTMENTS HONORED
8 A.M. TO 3 P.M.
TUESDAY THROUGH FRIDAY
PHONE H-9502 3604 S. CALHOUN ST.

COMPLETE DRY CLEANING SERVICE

GOLLER'S DRY CLEANERS

608 E. Pontiac St. H-2102

4037 So. Wayne H-3364

SUNNY SCHICK'S

407 W. WASHINGTON A-9119

Fort Wayne's

friendly camera shop

Compliments of

NATIONAL MILL SUPPLY INC.

207 E. Columbia

Wiring by

MINEAR ELECTRIC COMPANY

THE MCA STUDENT FELLOWSHIP . . .

Seeking to inform MYFers at FWBC

of the vision and convictions of

the Missionary Church Association . . .

Sincerely wishes God's best to the

graduating class of 1961

Fifty million times a day

DOSWELL'S

301 West Main A-1183

Beautiful flowers

for all occasions---

We appreciate serving
Fort Wayne Bible College
for their laundry needs. . .

TROY LAUNDRY

1709-17 South Calhoun, Fort Wayne

MENU MEATS, INC.

2506 Broadway HA-2275

Wholesale portion-controlled meats

When thinking of your menu. . . .

Think of us.

ROLF Quality Coal & Fuel Oil

HEADQUARTERS
FOR
FIRE PLACE
FUELS

ROLF COAL & FUEL OIL CORP.

1702 FAIRFIELD AVE.
CALL H-2151

Compliments of

HAGERMAN CONSTRUCTION CORPORATION

"Builders of the New Library"

403 Strauss Bldg. E-4511

BROTHERHOOD MUTUAL INSURANCE CO.

1615 Vance Ave. Fort Wayne, Indiana.
"Bear ye one another's burdens and so fulfill the law of Christ."--Gal. 6:2
PROPERTY INSURANCE FOR CHRISTIANS
Non-Smokers only!
Rated A+. We insure churches, Christian schools, dwellings, household contents, farms and mercantile--Never a court claim.
Christian agents wanted: Midwest states.

WAYNEDALE LUMBER AND SUPPLY COMPANY

LUMBER

Plywood - Sash & Doors - Roofing
Custom Millwork

Phone S-4102
3300 Lower Huntington Rd.
Fort Wayne, Ind.

Your Neighborhood Health Center

SCHMIDT PHARMACY

4001 South Wayne Ave. HA-0620

Pharmacists:
ED SCHMIDT JOHN HINTON

GOOD FOODS AT POPULAR PRICES
BANQUETS, DINNER, LUNCHEONS

230 E. Wayne St.

907 W. Lincoln Ave.
New Haven, Indiana

3204 N. Anthony

HOBBY HOUSE RESTAURANTS

FIRST MISSIONARY CHURCH

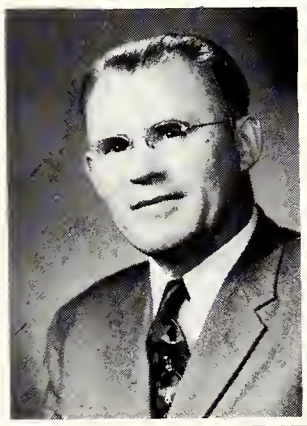

Rev. Cornelius Vlot
Pastor

SUNDAY SERVICES
9:30 a.m. Sunday School
10:30 a.m. Worship Service
6:15 p.m. Fellowship Hour
7:00 p.m. Evangelistic Service

MIDWEEK SERVICE
7:30 p.m. Wednesday

BROADCASTING
7:30 a.m. Sunday - W.O.W.O.

Thomas K. Zehr
Associate Pastor

Mrs. Ronald Hodgin
Director of Youth

BIBLE TRUTH BOOKSTORE

Across the corner from the college

BOOKS

BIBLES

STUDY HELPS

TEACHING AIDS

MUSIC

THE GOSPEL TEMPLE BOOKSHOP

117 East Rudisill Blvd.
Fort Wayne 5, Indiana

COMPLETE LINE OF CHRISTIAN SUPPLIES

Bibles, Testaments, Devotional Books,

and Magazines

Sunday School Materials, Cards, and Church

Supplies

Sheet Music, Songbooks, and Recordings

Special Discount to F.W.B.C. Students

SOUTH WAYNE EVANGELICAL UNITED BRETHREN CHURCH

To all who mourn and need comfort--to all who are weary and need rest--to all who are friendless and wish friendship--to all who pray and to all who do not, but ought--to all who sin and need a Saviour, and to whosoever will--this church opens wide the door and in the name of Jesus, the Lord, says WELCOME.

Rev. Frank L. Engle
Pastor
3500 South Wayne Avenue HA-4136

FIRST BRETHREN CHURCH

We preach

Christ

crucified, risen,

and coming again

3326 South Calhoun HA-1065

Rev. M.E. Malles
Pastor

CONGRATULATIONS
CLASS OF '61

There's a wide and open door
In the whole wide world to-day;
God is working everywhere,
Let us work while still we may.
Walls are falling all around;
God is marching on before;
Let us follow where He leads
Into every open door.

--A.B.S.

May God's richest blessings
rest upon your lives and work.

THE CHRISTIAN AND MISSIONARY ALLIANCE INTERNATIONAL HEADQUARTERS

260 W. 44th Street, New York 36, N.Y.

CONGRATULATIONS,
WE WELCOME YOU TO

MISSIONARY

National Headquarters
West Rudisill at South Wayne

SERVING THE WORLD AT HOME AND ABROAD. . .

FOREIGN DEPARTMENT. . .
Rev. C. I. Birkey, Secretary

. Supporting a staff of 100 missionaries in 20 countries.

. The principle of pioneering in unevangelized fields and establishing indigenous churches.

. Publicizing world-wide missions and enlisting prayers, funds, and personnel through "World Mission's Rallies"

HOME DEPARTMENT. . .
Reb. C. R. Gerig, Secretary

. Establishing and building a strong testimony in the local church.

. Evangelizing the lost through a constant spirit of revival.

. Entering new fields through a strong extension program.

SEE THE PRESIDENT OR ONE OF THE DEPARTMENTAL

"CLASS OF 1961!"
CONSIDER WORKING WITH THE

CHURCH ASSOCIATION

Rev. Tillman Habegger, President

ADDITIONAL CHANNELS OF SERVICE. . . . . .

SUNDAY SCHOOL. . .
Building the church through the Sunday School

PUBLICATIONS. . .
Bookstore, "The Missionary Worker" and the BETHEL-Bible Truth Series

MISSIONARY YOUTH FELLOWSHIP. . .
Providing the best available advantages to youth

CHILDREN'S WORK. . .
Instructing children in Bible knowledge and Christian practice

MEN'S MISSIONARY FELLOWSHIP. . .
"PALS" program, soul winning, and the M.C.A. Investment Foundation

WOMEN'S MISSIONARY SOCIETY. . .
For fellowship, prayer, and promoting missions

FORT WAYNE BIBLE COLLEGE. . .
Founded by The Missionary Church Association more than a half-century ago

OBJECTIVES. . .

. The promotion of fellowship among God's people everywhere.
. The deepening of the spiritual life in the believer.
. The cooperation of the churches in the propagation of the gospel at home and abroad.

SECRETARIES FOR SERVICE OPPORTUNITIES

Congratulations

Seniors

STUDENT DIRECTORY

ADAMS, FAYE
3714 Shady Ct.
Fort Wayne, Indiana

ADAMS, JESSE
1015 E. 11th St.
Chattanooga, Tennessee

AKERS, DONNA
412 W. DeWald St.
Fort Wayne, Indiana

ALLEN, PEGGY
53 Brinkerhoff Ave.
Mansfield, Ohio

AMSTUTZ, CAROLYN
521 S. 13th St.
Decatur, Indiana

ANDERSON, MARILYN
2730 Oliver St.
Fort Wayne, Indiana

APPLEGATE, ANN
RR #1
Antwerp, Ohio

ARMSTRONG, ELAINE
18 N. Seventh St.
Hamilton, Ohio

ARMSTRONG, JAMES
RR
Fayette, Ohio

ASHLEY, WILLIAM
1713 W. Fairmount
Phoenix, Arizona

BAHLER, MABEL
3301 1/2 S. Lafayette
Fort Wayne, Indiana

BAKER, J. MAXINE
945 Harris Ave.
Bucyrus, Ohio

BAKER, JUDITH
RFD #2
South Whitley, Indiana

BARCANIC, TORREY
7655 Farragut
Chicago, Illinois

BASEL, ROSEMARIE
G 6470 Fenton Rd.
Flint, Michigan

BAUGHMAN, RUTH
218 E. Main St.
Frontier, Michigan

BELL ALBERT
2611 Broadway
Fort Wayne, Indiana

BELL, CLAUDIA
2116 E. 37th St.
Anderson, Indiana

BELL, KARL
2708 W. 25th St.
Anderson, Indiana

BELL, MARY
2611 Broadway
Fort Wayne, Indiana

BENJAMIN, VELMA
308 E. Main St.
Montpelier, Ohio

BEOUGHER, WILLIAM
RR #1
Lancaster, Ohio

BERGGREN, M. DAVID
2213 E. Brill St.
Phoenix, Arizona

BERRY, ELEANOR
RD #1
Elmer, New Jersey

BERTOLET, R. GENE
414 1/2 W. Creighton
Fort Wayne, Indiana

BERTY, SHIRLEY
334 Madison Ave.
Falls Creek, Penna.

BINKLEY, STEPHEN
RR #3, Box 92
Celina, Ohio

BIRKEY, ARLAN
RR #2
Delavan, Illinois

BLACK, GEORGIA
RR #1
Woodburn, Iowa

BLEY, CARROL
906 Illsley Dr.
Fort Wayne, Indiana

BLODGETT, ALICE
412 Hall St.
Charlotte, Michigan

BLOMQUIST, JAMES
RR #1, Box 151
Harvard, Illinois

BLOOMER, JANICE
RR #1
Delta, Ohio

BLUE, VERNON
Baker Street
East Peoria, Illinois

BODINE, WILLIAM
1206 Orchard
Fort Wayne, Indiana

BOKEL, JOSEPH
RD #1
Broadalbin, New York

BOLLES, ESTHER
228 Emmand
Elmira Heights, New York

BOLLINGER, VONDA
RR #1
Shipshewana, Indiana

BORN, LARRY
RR #4
Columbia City, Indiana

BOURN, CALVIN
825 1/2 Cottage Ave.
Fort Wayne, Indiana

BOWMAN, LYNN
General Delivery
Crystal River, Florida

BOWSHER, JOYCE
RR #4, Box 249
Lima, Ohio

BRANDENBURG, NORMA
800 W. Rudisill Blvd.
Fort Wayne, Indiana

BRANDENBURG, RALPH
800 W. Rudisill Blvd.
Fort Wayne, Indiana

BRETZ, GEORGE
225 S. Greenfield
Waukesha, Wisconsin

BRINCEFIELD, LARRY
7002 Wayne Trace
Fort Wayne, Indiana

BRISTOL, JOHN
307 Pingree
Royal Oak, Michigan

BROOKS, NANCY
RR #1, Box 391
Gibsonia, Pennsylvania

BROWN, MARTHA
W. First St., Box 208
Spring City, Tennessee

BROWN, NANCY
2037 Green Creek Rd.
Muskegon, Michigan

BRYANT, RAYMOND
1209 Crescent Ave.
Fort Wayne, Indiana

BUCHANAN, PHILIP
RR #1
Lyndon, Ohio

BURD, DONNA
2716 1/2 S. Wayne Ave.
Fort Wayne, Indiana

BURKS, DALE
RR #2
Manito, Illinois

BURLEY, LUELLA
3901 S. Wayne Ave.
Fort Wayne, Indiana

BURR, SHIRLEE
19866 E. Ida Lane
Grosse Point, Michigan

BUTCHER, SHARON
RR #5
Columbia City, Indiana

BUTTS, JOYCE
427 W. Wiley Ave.
Buffton, Indiana

BYERLY, CYNTHIANN
16 Webster Ave.
Irwin, Pennsylvania

BYRD, RAMONA
4660 Warsaw St.
Fort Wayne, Indiana

CADARET, HOWARD
1126 W. Lexington St.
Fort Wayne, Indiana

CADARET, VIRGINIA
1126 W. Lexington St.
Fort Wayne, Indiana

CALLISON, DONALD
4225 S. Wayne St.
Fort Wayne, Indiana

CAMERON, HEATHER
Apartado 47, La Cuba
Honduras, C. A.

CAMPBELL, ELIZABETH
Barneveld, Wisconsin

CAMPBELL, ROBERT M.
Barneveld, Wisconsin

CANTRELL, LARRY
548 E. Wilson Blvd.
Hagerstown, Maryland

CANTRELL, MARY
548 E. Wilson Blvd.
Hagerstown, Maryland

CASH, NANCY
2531 Darlene Ct.
Fort Wayne, Indiana

CASWELL, CORA
RR #2
Fremont, Indiana

CHRISTIAN, WESLEY
4018 Buell Dr.
Fort Wayne, Indiana

CLAPPE, CAROLYNNE
851 S. Walnut St.
Bryan, Ohio

CLARK, EILEEN
7 West Ave.
Kingston, Jamaica

CLARK, ESTHER
1233 Clark St.
Fort Wayne, Indiana

CLAUSER, JAMES
3934 Fairfield
Fort Wayne, Indiana

COONEY, SARA
RR #2
Camden, Michigan

COPLEY, JANET
RFD #1
New London, Ohio

CORDIER, FRANKLIN
670 N. Sugar St.
Celina, Ohio

CRAMER, JERRY
RR #5
Midland, Michigan

CRAWFIS, WARREN
RR #3
Owosso, Michigan

DAVIS, CHARLES
RFD #1
De Graff, Ohio

DAY, DEANNA
1600 Morgan Terrace
Beloit, Wisconsin

DAY, JUDITH
307 W. Marietta
Peoria Heights, Illinois

DEASON, BONNIE
22020 Francis
St. Clair Shores, Michigan

DeMERCHANT, PAUL
223 N. Alexander
Royal Oak, Michigan

DERRETH, CAROLYN
2017 Druid Park Dr.
Baltimore, Maryland

DISSINGER, MARILYN
RR #2
Auburn, Indiana

DOWDY, DONALD
131 E. 55th Place
Gary, Indiana

DYCK, DAVID
266 Van Buren
Berne, Indiana

DYCK, DONALD
266 Van Buren
Berne, Indiana

DYE, CORAL
604 Pierce Ave.
Fort Wayne, Indiana

DYE, SANDRA
5603 Northcliff
Cleveland, Ohio

DYKE, RICHARD
6125 W. 54th St.
Parma, Ohio

EASH, CLARENCE
933 Illsley Dr.
Fort Wayne, Indiana

EBERSOLE, JAMES
1503 Paulding Rd.
Fort Wayne, Indiana

EBERSOLE, SHARON
5214 Bowser St.
Fort Wayne, Indiana

EICHER, DAVID
906 Illsley Dr.
Fort Wayne, Indiana

EICHER, LARRY
1140 Sheridan Ct.
Fort Wayne, Indiana

EICHER, WENDELL
1140 Sheridan Ct.
Fort Wayne, Indiana

ELLIOTT, H. CHARLES
6810 Bluffton Rd.
Fort Wayne, Indiana

ELLIS, MARY
1402 Alabama
Lafayette, Indiana

EWERT, CAROLYN
Broadway
Newton, Kansas

FALB, MARTHA
3711 Arlington
Fort Wayne, Indiana

FASSLER, JAMES
Vandervoort,
Arkansas

FETTER, NANCY
4019 Harding Highway
Lima, Ohio

FEURER, HANNI
c/o A. Kirchoff
Willowlane
Linwood, Michigan

FORBES, RICHARD
507 S. Martha St.
Angola, Indiana

FORD, DUANE
Deerwood,
Minnesota

FORRESTER, RICHARD
RR #5
Columbia City, Indiana

FOWLER, PATRICIA
2311 Denison Ave.
Cleveland, Ohio

FREEMAN, PHILLIS
20980 Newman
Trenton, Michigan

FUELLING, LYNN
Box 157
Monroeville, Indiana

FURMAN ELIZABETH
2716 1/2 S. Wayne Ave.
Fort Wayne, Indiana

GALLAGHER, GRETCHEN
1105 W. Packard
Fort Wayne, Indiana

GEORGE, MARY
3929 S. Wayne Ave.
Fort Wayne, Indiana

GERBER, PHILIP
RR #1
Berne, Indiana

GERIG, BETTY
7611 Kingsway Dr.
Fort Wayne, Indiana

GERIG, CHARLOTTE
Grabill, Indiana

GERIG, DONALD
Box 1537
Yoder, Indiana

GERIG, JOYCE
800 W. Rudisill Blvd.
Fort Wayne, Indiana

GERIG, WILLIAM
800 W. Rudisill Blvd.
Fort Wayne, Indiana

GIGIOUS, HARRY
116 S. Sherman St.
Warsaw, Indiana

GILPIN, HARRY
Evergreen Trailer Ct.
Fort Wayne, Indiana

GORDON, JAMES
RR #2
Payne, Ohio

GOTTSCHALK, EILEEN
730 Oakdale Dr.
Fort Wayne, Indiana

GRABER, CAROLYN
RR #1
Geneva, Indiana

GRABER, FRANK
3147 Broadway
Fort Wayne, Indiana

GRABER, LINDA
3147 Broadway
Fort Wayne, Indiana

GREENE, DOLORES
901 1/2 E. Lewis St.
Fort Wayne, Indiana

GRIFFIS, EILEEN
6910 Lincoln Hwy. E.
Fort Wayne, Indiana

GRIFFIS, GARY
6910 Lincoln Hwy. E.
Fort Wayne, Indiana

GUDEMAN, MARY
4718 Stellhorn Rd.
Fort Wayne, Indiana

GUSHIKEN, HUGH
P. O. Box 672, Koloa
Kauai, Hawaii

GUSTAFSON, MARLA
2433 11th Ave. S.
Minneapolis, Minnesota

HACKNEY, DOROTHY
48 N. Fifth Ave.
Fruitport, Michigan

HAFER, CRYSTEL
RR #1
Allen, Michigan

HAKE, DOLORES
RR #2
Edon, Ohio

HALBERT, LOWELL
2940 1/2 Broadway
Fort Wayne, Indiana

HALBERT, RUTH
2940 1/2 Broadway
Fort Wayne, Indiana

HALL, JUDITH
RR #1, Box 133
Yorktown, Indiana

HAMILTON, KATHLEEN
211 N. Alexander
Royal Oak, Michigan

HAMMON, OTHELLA
RR #15, Grove Dr.
Fort Wayne, Indiana

HANKEY, CAROLYN
RR #1
Butler, Indiana

HARNDEN, PAULINE
89 W. Madge
Hazel Park, Michigan

HARRIS, CAROLYN
455 Bingham
Hamilton, Ohio

HARRIS, JANYCE
815 Graceland Ave.
Barberton, Ohio

HARTUNG, PATRICIA
2519 Sherman St.
Fort Wayne, Indiana

HATCHER, HAROLD
2502 Harrison
Fort Wayne, Indiana

HATMAKER, PHILIP
1015 W. Drayton St.
Ferndale 20, Michigan

HAYDEN, ERNEST
2047 1/2 Fairfield St.
Fort Wayne, Indiana

HAYES, FORREST
2812 1/2 Gay St.
Fort Wayne, Indiana

HEBBLETHWAITE, GLENDA
Box 282
Edon, Ohio

HEFFNER, KAREN
308 S. Washington St.
Van Wert, Ohio

HELMICK, EDNA
914 Sixth St.
Modesto, California

HENNESSEE, RUTH
RR #4
Mt. Pleasant, Iowa

HIERHOLZER, KATHRYN
622 N. Main St.
Celina, Ohio

HIRSCHY, ELDON D.
RR #1
Colon, Michigan

HIRSCHY, NEVA
568 E. Water St.
Berne, Indiana

HOAK, KATHRYN
1481 Falahee Rd.
Jackson, Michigan

HODGIN, RONALD
4713 Fairfield St.
Fort Wayne, Indiana

HOEFAKKER, GILBERT JR.
2510 Sheridan Rd.
Fort Wayne, Indiana

HOFFMAN, ANITA
RR #1, Box 110 F
Spring Lake, Michigan

HOLDEN, SHERRIL
201 N. Keystone
Sayre, Pennsylvania

HONTZ, CLAIRE
RR #1
Kimmell, Indiana

HORROCKS, GAIL
127 Powell Rd.
Springfield, Pennsylvania

HORTON, FRANCES
326 N. Fifth St.
Hamilton, Ohio

HOWARD, BARBARA
611 De Villen
Royal Oak, Michigan

HUGHS, CAROL
Bucklin, Kansas

HUISMAN, ROBERTA
521 Kinsmoor Ave.
Fort Wayne, Indiana

INNIGER, HELEN
RR #1
Monroe, Indiana

INOUYE, GARY
P. O. Box 24, Kalaheo
Kauai, Hawaii

JACOBSEN, KATHLEEN
366 Hendricks
Berne, Indiana

JACOBSEN, MORRIS
5821 Cree
Vancouver 15, B. C.

JACOBSON, DAVID
3919 N. 39th St.
Milwaukee, Wisconsin

JOHERL, DOROTHY
11902 Hamlen
Cleveland 20, Ohio

JOHNS, GORDON
3811 Indiana Ave.
Fort Wayne, Indiana

JOHNSON, ELEANOR
428 E. Arnold St.
Bluffton, Indiana

JOHNSON, GILFORD
3115 Dexter Dr.
Fort Wayne, Indiana

JOHNSON, JAMES
306 Mary St.
Union City, Michigan

JOHNSON, YVONNE
438 Arcadia Ct.
Fort Wayne, Indiana

KABLE, MARY
RR #3
Celina, Ohio

KANESHIRO, NAOMI
P. O. Box 758, Koloa
Kauai, Hawaii

KELLEY, MARIE
RR #6
Hillsboro, Ohio

KERLIN, NAOMI
2425 N. Chestnut
Colorado Springs, Colo.

KEY, JAMES
927 Nuttman St.
Fort Wayne, Indiana

KIPP, JAMES
517 N. Edgeworth St.
Royal Oak, Michigan

KITCHEN, JOHN
RR #1
Rome City, Indiana

KLEINHEN, JOYCE
RR #1
Ney, Ohio

KLOPFENSTEIN, DAVID
379 Sprunger St.
Berne, Indiana

KNEUSS, ANTHONY
817 W. Logan St.
Celina, Ohio

KOBAYASHI, STANLEY
P. O. Box 687, Koloa
Kauai, Hawaii

KOLIBOB, RONALD
608 Coralie
Hamilton, Ohio

KRAFT, ORENE
311 Alexander St.
Plymouth, Ohio

KRANICH, BEATRICE
211 Pine St.
Rochester, Michigan

KRAUSE, DARLENE
2044 McLean St.
Flint, Michigan

KRAUSE, RONALD
2044 McLean St.
Flint, Michigan

KULP, PAUL
P. O. Box 10
Frankfort, Indiana

LANDES, RUTH
815 Alexandria Ave.
Anderson, Indiana

LANTZ, KARIN
Box 12
Pettisville, Ohio

LARNARD, JAMES
203 E. Brookfield
East Lansing, Michigan

LAYMON, ANITA
RR #1, Box 38
Acton, Indiana

LEAS, JULIANN
RR #2
Columbia City, Indiana

LEFEBVRE, MONIQUE
15392 Pomona Ave.
Detroit, Michigan

LEHMAN, ANNA
900 Albert St.
Lima, Ohio

LEHMANN, MARILYN
605 Van Buren St.
Berne, Indiana

LESLIE, LYNNETTE
524 E. Scott
Grand Ledge, Michigan

LINE, JAMES
4030 S. Wayne Ave.
Fort Wayne, Indiana

LINE, JUNE
4030 S. Wayne Ave.
Fort Wayne, Indiana

LINE, KATHLEEN
627 S. Connecticut
Royal Oak, Michigan

LUMSDEN, JUDY
Box 114
Ridgeway, Wisconsin

LUPTON, MARY
2008 Hart St.
Dodge City, Kansas

LYMAN, DORILDA
320 W. 11 Mile Rd.
Royal Oak, Michigan

MAGGART, ELAINE
416 1/2 Agnes St.
Fort Wayne, Indiana

MAGNUSON, ALAN
204 Harrison
Valparaiso, Indiana

MANN, EDNAMAE
4806 Eichorn Ave.
Cleveland, Ohio

MARQUART, MAURICE
423 E. Suttenfield
Fort Wayne, Indiana

MARTIN, DOROTHY
1009 N. Waterloo
Jackson, Michigan

MARTIN, HERBERT
RR #1
Ossian, Indiana

MARTIN, JO ANNE
1009 N. Waterloo
Jackson, Michigan

MASER, MARLENE
Born Road
Au Gres, Michigan

MASER, RONALD
RR #1
Au Gres, Michigan

MASTERSON, MARY
RR #4
Bluffton, Indiana

MAYS, PAUL
742 Davis St.
Fort Wayne, Indiana

MAZARAKI, A. GAIL
2752 Ninth St.
Wyandotte, Michigan

MAZARAKI, ETHAN
2752 Ninth St.
Wyandotte, Michigan

McAHREN, JOHN
1222 W. Madison
Decatur, Indiana

McCRACKEN, HOWARD
401 S. Washington
Van Wert, Ohio

McCREA, CECELIA
RR #2
Pioneer, Ohio

McCRUM, HARRY
RR #1
St. Joe, Indiana

McDONALD, CHARLOTTE
RR #3
Albion, Indiana

McFARLAND, CAROL
1902 Cora St.
Wyandotte, Michigan

McQUEEN, ROBERT
5415 S. Hanna St.
Fort Wayne, Indiana

MEAD, VIVIAN
R 931 Clay St.
Scranton 10, Penna.

MEIER, SHARON
RD #1
Louisville, Ohio

MESSICK, ALVERNA
4122 Avondale Dr.
Fort Wayne, Indiana

MESSICK, EARL
4122 Avondale Dr.
Fort Wayne, Indiana

MESSICK, KAREN
4122 Avondale Dr.
Fort Wayne, Indiana

MEYER, ROY
2315 Shawnee Blvd.
Lima, Ohio

MILLER, CHARLOTTE
2153 Shawnee Blvd.
Lima, Ohio

MILLER, DIANE
29 Emmalon Ave.
White Plains, New York

MILLER, FABIANA
RR #2
Bluffton, Ohio

MILLER, HENRY
215 Twillo Run
New Haven, Indiana

MILLER, JANET
RR #2
Galion, Ohio

MILLER, MAURICE
RR #2
Edon, Ohio

MILLER, RONALD
410 1/2 Empire St.
Montpelier, Ohio

MONTEI, JUDITH
RR #4
Caro, Michigan

MOREHEAD, RONALD
RR #2
Continental, Ohio

MORLEY, TAMARA
3811 Indiana Ave.
Fort Wayne, Indiana

MORRIS, RACHEL
RR #8, Box 193
Defiance, Ohio

MOSER, HOWARD
4030 S. Wayne Ave.
Fort Wayne, Indiana

MOSER, NORMA
327 N. Central Ave.
Lima, Ohio

MOSER, RUTH
4030 S. Wayne Ave.
Fort Wayne, Indiana

MOSIER, LINDA
RR #3
Columbia City, Indiana

MOWERY, RALPH
2212 Roy St.
Fort Wayne, Indiana

MULLANS, PEARL
2450 Randall Dr.
Fort Wayne, Indiana

MURRY, SHIRLEY
RR #1
Wauseon, Ohio

NANTZ, MILBURN
1102 Putnam St.
Fort Wayne, Indiana

NANTZ, SHARON
1102 Putnam St.
Fort Wayne, Indiana

NEIMAN, ELAINE
915 Fifth St., Juniata
Altoona, Pennsylvania

NESSETH, JUDY
911 W. Michigan
Battle Creek, Michigan

NEUENSCHWANDER, LORENE
RR #1
Berne, Indiana

NEUENSCHWANDER, ROBERT
3413 W. Pierce St.
Chicago, Illinois

NEUENSCHWANDER, WILBERT
RR #1
Berne, Indiana

NISHIHARA, GLORIA
P. O. Box 24, Koloa
Kauai, Hawaii

NISWANDER, DORIS ANN
RR #2
Columbus Grove, Ohio

OECHSLE, AUDREY
234 Lincoln Hwy. W.
New Haven, Indiana

OLESON, JANICE
39 22 15 B Moline
Illinois

ONSTOTT, DORTHA
3215 Hannibal
Butte, Montana

OSBORNE, GRANT
4502 Kenilworth
Fort Wayne, Indiana

PARSON, JUDITH
Box 165
St. Francisville, Ill.

PEDERSEN, ELLEN
3406 N. Osage
Chicago, Illinois

PERRY, CAROLINE
Columbia,
South America

PERRY, MARY
523 Kinsmore Ave.
Fort Wayne, Indiana

PERRY ROBERT
523 Kinsmore Ave.
Fort Wayne, Indiana

PERSONS, JUDY
Union Street
Woodburn, Indiana

PETERSON, LOWELL
Gibbon
Minnesota

PIERCE, JOHN
8245 Tindall Rd.
Davisburg, Michigan

PIERSON, ZELDA
RR #4
Greenville, Ohio

PLATT, DARYL
5280 Marshall
Arvada, Colorado

PODLESAK, EDWARD
4117 Vernon Ave.
Brookfield, Illinois

POTTS, VIRGINIA
Box 71
St. Francisville, Ill.

PRICE, RICHARD
RFD #1
Kennedy, New York

PRISER, FLOYD
3126 Wells St.
Fort Wayne, Indiana

PROCHASKA, KATHLEEN
1102 Martinique
Dallas 23, Texas

PUSEY, CARMEN
18 Leaneral
Kingston 2, Jamaica

RAINES, WILLIAM
689 Hayes
Hagerstown, Maryland

RAMLAL, DILASIE
506 W. Water St.
Berne, Indiana

RANES, PAUL TIMOTHY
800 W. Rudisill Blvd.
Fort Wayne, Indiana

RASHLEY, DOLORES
RR #2
Delta, Ohio

REBSAMEN, HELENE
15-02 146 Place
Whitestone, New York

REICHARD, MARILYN
P. O. Box 350
Hollidaysburg, Penna.

RETTIG, NEAL
750 Loomis St.
Jackson, Michigan

RICE, DONALD
3203 Sand Point Rd.
Fort Wayne, Indiana

RICE, EVA
3203 Sand Point Rd.
Fort Wayne, Indiana

RICE, PHILLIP
RR #5
Princeton, Illinois

RICKNER, JOHN
RR #2
Grabill, Indiana

ROACH, ORVILLE
2825 1/2 Broadway
Fort Wayne, Indiana

ROBBINS, LOIS
613 W. Locust St.
Bloomington, Illinois

ROBBINS, SHARON
RR #5
Huntington, Indiana

RUPP, DAVID C.
3906 Evergreen
Waynedale, Indiana

RUPP, DOROTHY
RFD #2
Bryan, Ohio

RUPP, ELMER E. JR.
Wermer St.
Wernersville, Penna.

RUPP, VINCENT JR.
204 Lincoln St.
Swanton, Ohio

SACKETT, LOUISE
Box 10
Farmdale, Ohio

SAMRADY, MARILYN
144 E. Hamilton St.
Allentown, Pennsylvania

SARVER, JOYCE
RR #8, Box 668
Battle Creek, Michigan

SCHIFFERLY, CAROL
RR #1, Box 72
Bluffton, Ohio

SCHLEIGH, NANCY
RR #2, Box 131
Chillicothe, Illinois

SCHOLFIELD, PHYLLIS
2211 Prairie St.
Elkhart, Indiana

SCHULTZ, PATRICIA
240 N. Franklin St.
Washington, Pennsylvania

SEIPLE, DUANE
Rockford, Ohio

SHADY, DAVID
Jackson Center,
Ohio

SHAFFER, THOMAS
RR #2
Grabill, Indiana

SHANNON, ROBERT
719 S. Division St.
Whitehall, Michigan

SHERMAN, GALE
227 W. Creighton St.
Fort Wayne, Indiana

SHOCKNEY, JAMES
4836 S. Hanna
Fort Wayne, Indiana

SHOLL, DWIGHT
RR #1
Edgerton, Ohio

SHOOT, WILLIAM
1217 Charlotte
Fort Wayne, Indiana

SIEBERT, ALAN
P. O. Box 88
Henderson, Nebraska

SINN, NANCY
300 S. Alp St.
Bay City, Michigan

SKINNER, ROBERT
2444 Sandpoint Rd.
Fort Wayne, Indiana

SMITH, BETTY
4294 W. 28th St.
Cleveland 9, Ohio

SMITH, COLLEEN
916 Boggs Ave.
Fort Wayne, Indiana

SMITH, PRISCILLA
1236 Grand Blvd.
Hamilton, Ohio

SMUTS, ELIZABETH
430 N. Lexington
Fort Wayne, Indiana

SONIUS, PAULINE
3901 S. Wayne Ave.
Fort Wayne, Indiana

SONIUS, RONALD
3901 S. Wayne Ave.
Fort Wayne, Indiana

SPRUNGER, BARBARA
RR #7, Wayne Trace
Fort Wayne, Indiana

SPRUNGER, RUTH
816 W. Superior St.
Fort Wayne, Indiana

SPRUNGER, STEVE
RR #2
Berne, Indiana

STALEY, LOIS
6801 S. Calhoun St.
Fort Wayne, Indiana

STAUFFER, RUTH
809 Snow St.
Smithville, Tennessee

STEINER, BARBARA
543 Kinsmoor
Fort Wayne, Indiana

STEINER, DUANE
1538 W. Amelia St.
Phoenix, Arizona

STEINER, JOHN
908 E. McKinley
Phoenix, Arizona

STEINER, MARGARET
13518 W. Albain
Petersburg, Michigan

STOUT, DALE
702 N. Walnut St.
La Grange, Indiana

STUBBS, LOIS
1011 E. McKinley
Phoenix, Arizona

SUMSER, VIRGINIA
707 Broadway
Harrison, Ohio

SUTTON, BEATRICE
8214 Yager Rd.
Smith's Creek, Michigan

SWALLOW, SHIRLEY
807 Roosevelt
Lima, Ohio

TABUCHI, RAYMOND
P. O. Box 33, Koloa,
Kauai, Hawaii

TAO, JANE
P. O. Box 147, Koloa
Kauai, Hawaii

TERUI, EDWIN
4815 S. Monroe St.
Fort Wayne, Indiana

TERUI, GLEN
4915 S. Monroe St.
Fort Wayne, Indiana

TETZLAFF, ERIKA
3833 Second Ave., S.
Minneapolis, Minnesota

THOMPSON, JUDY
1245 S. 57th St.
Milwaukee, Wisconsin

TRUIT, DAVE
804 Kinnaird
Fort Wayne, Indiana

TRUIT, JUDY
3346 N. Elms St.
Flushing, Michigan

TRUSDLE, ELLEN
RR #2
Clyde, Ohio

TRUSDLE, JOHN
RR #4
Bluffton, Indiana

TUCKER, SANDRA
Box #3
Groveland, Illinois

UCZEN, LARRY
3420 W. Pierce St.
Chicago, Illinois

VALENTIC, CHARLOTTE
Greenwood Heights
Apt. 20 B
Connellsville, Pennsylvania

VORSE, EILEEN
Box 13
Platea, Pennsylvania

VOSS, ELAINE
RR #2, Box 446
Davenport, Iowa

WADEWITZ, MONICA
2434 Bellevue Dr.
Fort Wayne, Indiana

WALLER, EVELYN
14656 Faircrest
Detroit 5, Michigan

WARSTLER, NANCY
4201 S. Clinton
Fort Wayne, Indiana

WATSON, CAROL
616 Gilbert
Jackson, Michigan

WATTERS, CAROL
2350 11th St.
Akron 14, Ohio

WAUGH, CALVIN
2510 Sheridan Rd.
Fort Wayne, Indiana

WEAVER, FLORENCE
3001 Drexel Ave.
Fort Wayne, Indiana

WEDDLE, ALICE
4018 Avondale Dr.
Fort Wayne, Indiana

WEIKEL, JAMES
5430 Maumee Rd.
Fort Wayne, Indiana

WELSH, GERALD
1308 1/2 Huestis
Fort Wayne, Indiana

WESNER, WILLIAM
2720 Niles Ave.
St. Joseph, Michigan

WHEAT, ROBERT
5906 Atwell
Toledo, Ohio

WHEELER, MERRELL
1503 Paulding Rd.
Fort Wayne, Indiana

WHITWORTH, RUTH
1021 Schiller Ave.
Louisville, Kentucky

WHITE, DOROTHY
106 Summit Ave.
Hampstead, Maryland

WIGGIN, GEORGE
Albion, Maine

WILKIN, BEULAH
RR #2
Convoy, Ohio

WILL, HAROLD
P. O. Box 3
Clarksburg, Indiana

WILLIAMS, CHARLES
RR #2
Churubusco, Indiana

WILLIAMS, WILLIAM
1311 Maple St.
Murphysboro, Illinois

WILLIAMSON, LOIS
Latty, Ohio

WINDERS, DOROTHY
7311 John St.
Fort Wayne, Indiana

WINDERS, WILL
7311 John St.
Fort Wayne, Indiana

WINGROVE, LORRAINE
RD #1, Box 25
Connellsville, Penna.

WOLFE, HELEN
504 Peoria St.
Dixon, Illinois

YODER, FOREST
Woodburn, Indiana

ZABEL, ARLENE
7501 W. Foster
Chicago, Illinois

ZEITER, MARY
RFD #2
Montpelier, Ohio

ZIGLER, MAE
RD #4
Frederick, Maryland

ZIMMERMAN, DONALD
630 S. Main St.
Bluffton, Ohio

ZIMMERMAN, SHARON K.
RR #1
Geneva, Indiana

ZIMMERMAN, SHIRLEY
RR #1 Box 69
Geneva, Indiana

ZIMMERMAN, W. SHARON
218 N. Fifth St.
Sterling, Kansas

FACULTY AND STAFF

BELTZ, JAMES N.
5344 Gardenview
Fort Wayne, Indiana

BLEY, ADOLPH
906 Illsley Dr.
Fort Wayne, Indiana

BROWN, MRS. MYRTLE
3933 S. Wayne Ave.
Fort Wayne, Indiana

BUMP, MRS. ALVIN
815 Florence
Fort Wayne, Indiana

BYRNE, DR. HERBERT W.
3811 Indiana Ave.
Fort Wayne, Indiana

CONRAD, EUNICE
441 W. Branning
Fort Wayne, Indiana

CUPP, SHIRLEY
3710 Goshen Rd.
Fort Wayne, Indiana

EHLKE, EDITH
3811 Indiana Ave.
Fort Wayne, Indiana

EICHER, CYRIL H.
1140 Sheridan Ct.
Fort Wayne, Indiana

EICHER, P. L.
719 W. Rudisill Blvd.
Fort Wayne, Indiana

ELMER, RICHARD
3811 Indiana Ave.
Fort Wayne, Indiana

FIEDLER, MARTHA
800 W. Rudisill Blvd.
Fort Wayne, Indiana

FRANK, DR. RENE
937 Illsley Dr.
Fort Wayne, Indiana

GALLAGHER, MRS. FERN M.
1105 W. Packard Ave.
Fort Wayne, Indiana

GALLAGHER, RALPH
1105 W. Packard Ave.
Fort Wayne, Indiana

GERIG, IRA
7611 Kingsway Dr.
Fort Wayne, Indiana

GERIG, DR. JARED
827 W. Rudisill Blvd.
Fort Wayne, Indiana

GERIG, JOY
Bethany Hall, College
Fort Wayne, Indiana

GERIG, WESLEY L.
4030 S. Wayne Ave.
Fort Wayne, Indiana

GOTTSCHALK, TRUMAN
730 Oakdale
Fort Wayne, Indiana

HARTER, C. V.
2502 Poinsette
Fort Wayne, Indiana

HOATSON, GRANT
3811 Indiana Ave.
Fort Wayne, Indiana

HOATSON, MRS. GRANT
3811 Indiana Ave.
Fort Wayne, Indiana

ISAAC, ADELLE
4030 Tacoma
Fort Wayne, Indiana

JACKSON, MRS. HELEN
409 W. Masterson
Fort Wayne, Indiana

KERFOOT, WALTER J.
806 Kensington Blvd.
Fort Wayne, Indiana

KING, MRS. GRACE E.
2815 Dexter Dr.
Fort Wayne, Indiana

KING, WALTER E.
2815 Dexter Dr.
Fort Wayne, Indiana

KLOPFENSTEIN, MRS. CELINA
902 W. Rudisill Blvd.
Fort Wayne, Indiana

KLOPFENSTEIN, W. O.
902 W. Rudisill Blvd.
Fort Wayne, Indiana

LEONARD, MRS. DONNA
3811 Indiana Ave.
Fort Wayne, Indiana

LEONARD, E. STANLEY
3811 Indiana Ave.
Fort Wayne, Indiana

LINDSEY, MILLIE
801 W. Rudisill Blvd.
Fort Wayne, Indiana

LUTTON, DONNA
Providence Hall, College
Fort Wayne, Indiana

MILLER, JENNIE
324 W. Creighton Ave.
Fort Wayne, Indiana

MORLEY, O. H.
3811 Indiana Ave.
Fort Wayne, Indiana

MYERS, ROBERT S.
328 W. Oakdale
Fort Wayne, Indiana

POCOCK, CAROLYN
3811 Indiana Ave.
Fort Wayne, Indiana

RANES, MRS. BETTY
Schultz Hall, College
Fort Wayne, Indiana

RANES, HAROLD W.
Schultz Hall, College
Fort Wayne, Indiana

REYNOLDS, EDISON
1010 Illsley Dr.
Fort Wayne, Indiana

RICH, ELEANOR
3811 Indiana Ave.
Fort Wayne, Indiana

SCHMIDT, EVELYNE
3811 Indiana Ave.
Fort Wayne, Indiana

SCHUMACHER, GLADYS
543 Kinsmoor
Fort Wayne, Indiana

SIMPSON, DR. EDWARD D.
3515 Meda Pass
Fort Wayne, Indiana

SIMPSON, DR. FRANCES F.
3515 Meda Pass
Fort Wayne, Indiana

SMITH, ADA
4034 Tacoma
Fort Wayne, Indiana

VLOT, MRS. BERTHA
711 W. Rudisill Blvd.
Fort Wayne, Indiana

WAGNER, MARY ANN
708 West Foster Pkwy.
Fort Wayne, Indiana

WARNER, TIMOTHY
3811 Indiana Ave.
Fort Wayne, Indiana

WEDDLE, FOREST
4018 Avondale Dr.
Fort Wayne, Indiana

WELTY, HERALD J.
4010 S. Wayne Ave.
Fort Wayne, Indiana

WEST, DOROTHY A.
801 W. Rudisill Blvd.
Fort Wayne, Indiana

Delmar
FINEST QUALITY IN YEARBOOK PRINTING